VISTA VISIDANS

1960

ag.
0

FROM THE L

FROM THE LIBRARY OF
CLASSMATES.COM

THIS BOOK BELONGS TO:

classmates·com®
www.classmates.com/yearbooks

To Sam,
my favorite
uncle. Take it easy
Best of luck
Carol A. Kuddich

Good Luck to
a real swell Guy
Janetta

Best of wishes
to a real sharp
kid. Good luck in
the Future.
Cheryl Burke
"60"

"Hale Rues"
1960
Good Luck

PROGRESS

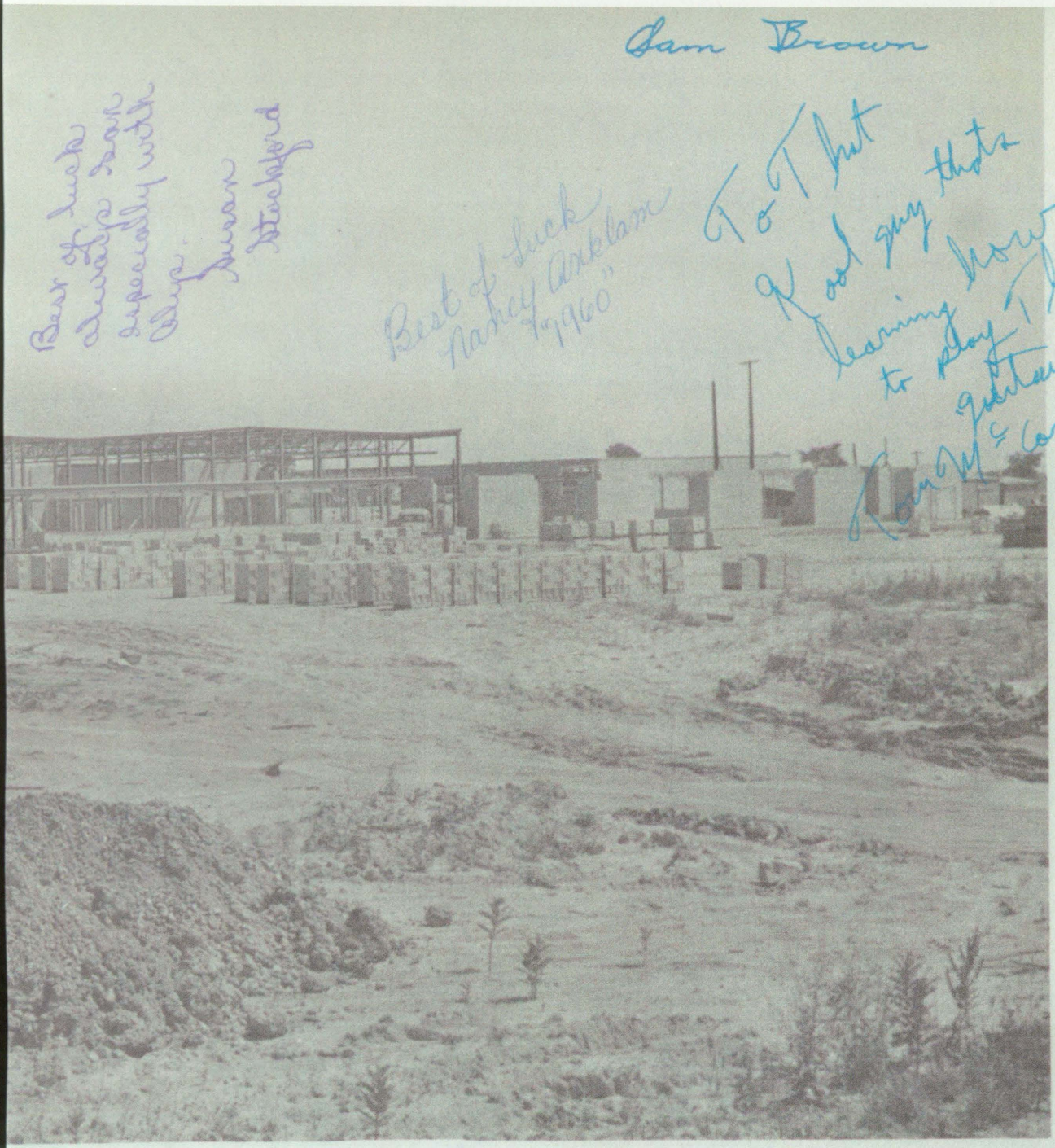

Sam Brown

Best of luck
always and
especially with
Blue Jeans
Stockford

Best of luck
Nancy Arkham
"1960"

To That
Cool guy that's
learning how
to play the
guitar!
Ron McCormick

EDUCATION

Best of luck to a real nice
guy.
Margaret Buckenheer
"60"

Good ol' Mike
to a swell guy.
Sam Z. Sam

Best of luck and
don't make too
much trouble
"Jeanie Jeans"
Jerry Simpson
"60"

Best of luck always. "60"
Stay as sweet as you are.
Janet Leder

Good luck Tom
Mrs. Fast

a few lines
I'll dust right
Bob Lindell
alias
Larry Alvarez

To a real sweet kid who always says "Hi ya Marcia!"

Marcia Cameron

Best of Luck
To a real cool cat
John Hayes
"60"

"Best of luck always"
"60"
Jarrod Biesser

BEST OF LUCK
TO MY NEIGHBOR
ON THE "LINE"
"60"
GORDON

Alan Fridgeleuski

To a real sweet kid and a good actor. Best of luck.
Penny Valeker
"63"

Tom,
To a fellow playwright
all most get in one game.
Yoko.
you did a nice job in
smashing the year & on,
up & up, and from those
guys out there who's mad to
live ALONE.
Don Bison

Best of luck
Always "60"
Carol Ann Fitzpatrick
Carol Ann Fitzpatrick
"60"

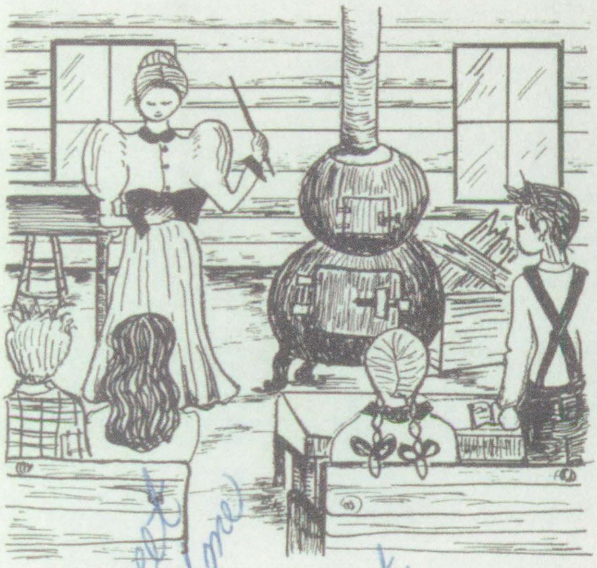

From this

Buena Vista No. 9 School District

Progress in Education

To a real crazy neighbor, Best of luck now and always.

Carol Ahrens

P.S. Have fun in your "60" junior year!

Lots of luck with the girls.

Don't do anything I wouldn't do.

Love Carol

To a real guy who has helped me a great deal on T.V. He's a real great teacher and a great pal. Good luck always.

Pat Bishop

"60"

B.V.'s little helper.

VISTA VISIONS 1960

To a real classmate & Spanish student + a nice girl. Good luck in the future

Ken

To this

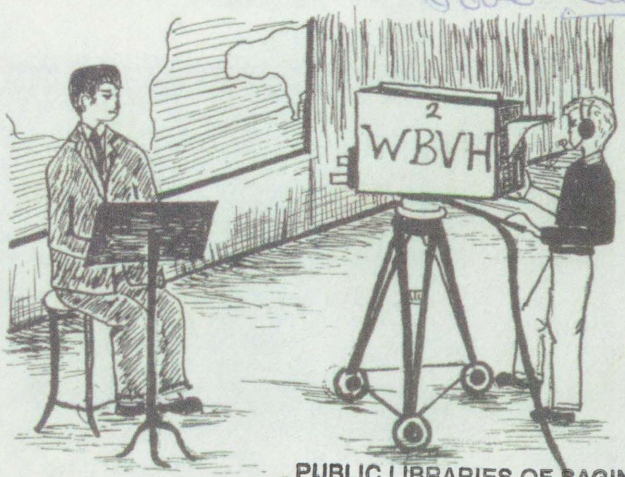

Editor--
Marcia Cameron
Business Manager--
Laura Dean
Advisor--
James Tuck

PUBLIC LIBRARIES OF SAGINAW

APR 29 2011

HOYT MAIN LIBRARY
505 JANES
SAGINAW, MI 48607

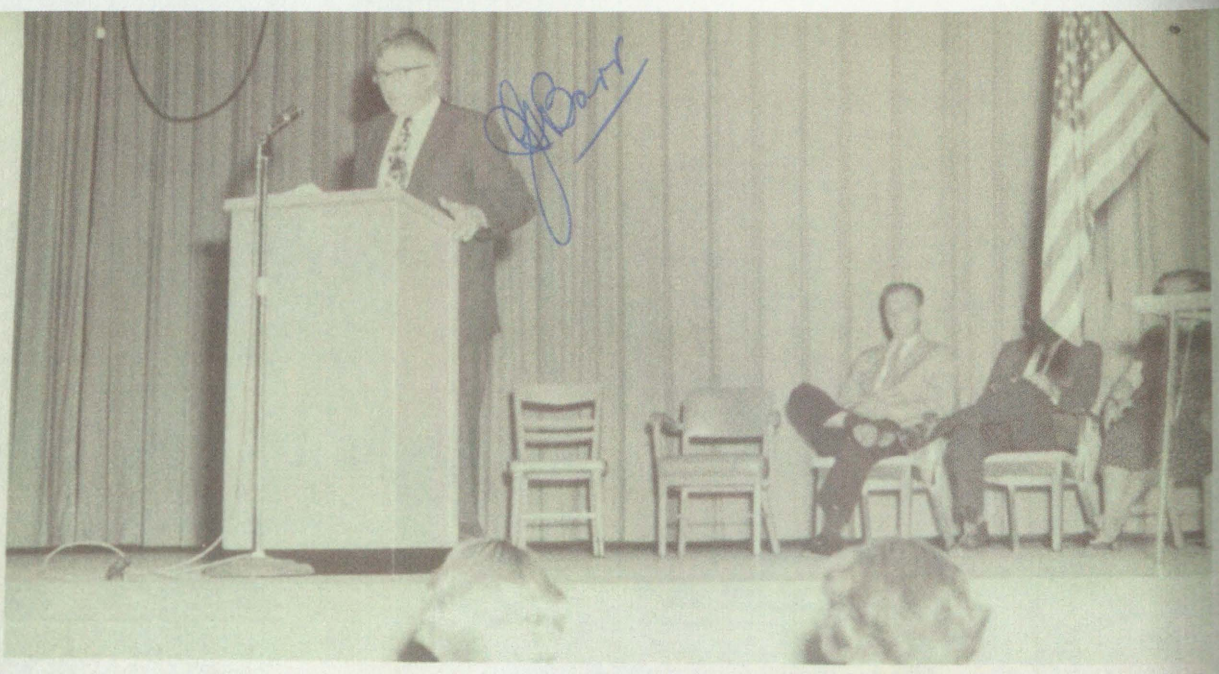

School Opening

On Tuesday, September 8, 1959, School Superintendent Mr. Joseph G. Barr welcomed the student body and faculty to the new high school and officially opened the first school year.

School Dedication

On Sunday, November 8, 1959. the Buena Vista High School was officially dedicated. Pictured is Mr. James Tuck who is accepting the keys of the building on behalf of the teachers. Mr. Norman Lentner performed a similar office for the School Board; Mr. Fred Rindhage, for the parents; Miss Kathy Princing, for the students. Dr. Charles Anspach, of Central Michigan University delivered the dedicatory address - "This High School--A Pledge to The Future".

Fay Gallagher, a student from Mr. Faupel's Fifth Grade Class at Ricker, is shown receiving a prize from Marcia Cameron, the editor, for naming this year's annual in a school wide contest. Her winning entry was, of course, VISTA VISIONS.

VISTA, meaning view; VISIONS, meaning prophecy - put them together as VISTA VISIONS, or a view of the future. In truth, the educational facilities of a community reflect the future growth and welfare of that community.

The Buena Vista #9 District is a forward looking community always alert to the needs of the future and exemplifying the theme of this book, PROGRESS IN EDUCATION, in the way it provides for these needs.

We soon will have a new elementary school on South Towerline Road. This school will be for kindergarten through grade six pupils who live east of the By-Pass and south of the railroad tracks between Janes and Holland.

This new school, which does not have a name as yet, will have only one very short corridor by the office. The large multi-purpose room, which will be in the center of the school with entrances at each corner, will also serve as the passage from one room to another.

When finished, the school will have over 225 pupils to enroll but will be able to handle over 300. This school will be the first one in Saginaw County which will be heated by electricity.

Like all our other schools, hot lunch will be served although most of the children who attend will walk to school because they will live quite close.

The boys and girls who will go to this school are now attending a crowded Ricker School or are in the kindergarten at Star School.

By next fall our Henry A. Doerr School should be larger to handle the increased number of boys and girls who live near-by. The west wing of the school will be expanded to include the equal of five more classrooms. It is expected that grades three and four will be in the new part. Besides the classrooms, two additional toilet rooms will be constructed.. By the use of folding doors, the new part can be made into two very large rooms which may be used to teach all of one grade at one time (such as for a movie, etc.).

It is hoped that building the new school and adding to the Henry A. Doerr School will allow us to have more teaching space at our other schools.

MR. JOSEPH BARR
Superintendent of Schools

1959-60 Board of Education

STANDING: Mr. Wilford Kreuger, Vice Pres.; Mr. Herman Hallmann, Trustee

SEATED: Mr. James Morford, Sec.; Mr. Norman Lentner, Pres.; Mr. Harold Robbins, Treas.

W. Morford

MRS. JAMES MORFORD
Secretary to the Superintendent

New Positions: 1959-60 School Year

MR. ROBERT BLUE
Principal at Buena Vista High, effective Jan. 25, 1960

MR. PAUL KOELTZOW
Assistant to the Superintendent, effective July 4, 1960.

MR. PAUL PLAMBECK
Principal at Ricker Junior High, effective Jan. 25, 1960

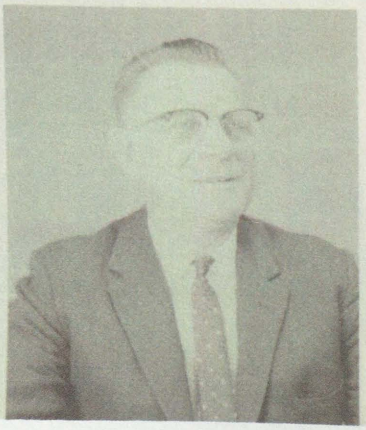

STAR

Principal
Mr. Paul Koeltzow

MRS. POTTER-A.M. KINDERGARTEN

ROW 1: David Armstrong, Vicki Bennett, Nicolet Brandel, David Dundas, Charles Edwards, Richard Egan, Royal Engelheart, Terry Mae Ernest, Gail Federspiel, Shelley Fobear
ROW 2: Patricia Grover, Kimi Harper, Jacqueline Hozeska, Dawn Ide, Sandra Knight, Robert Krupnik, Iran LaHa Suzan Lynn, Vicki Martin, Vivian Martin
ROW 3: Floyd Metz, Denyse Milligan, Larry Parsons, Catherine Pierce, Diane Ribble, Jessie Speer, Mary Starland Richard Starland, Rodney Verlac, Julie Warner
ROW 4: Joseph Youngs, Robert Zuzula
NO PICTURES: Patricia Eckart, Robert Eddy, Pamela English, Sandra Gill, Joan James, Jerry Sagady, Bradley Smith

MRS. POTTER-P.M. KINDERGARTEN

ROW 1: Gary Bender, Joanne Carigan, Gloria Gay, Gwendolyn Hoffman, Paul Jaquish, Donna Kaledo, Darrell Krumm, Jeanne Lange, Dale Lentner, Ralph Lier
ROW 2: Jack Luark, Mary Melzo, Jeri Ann O'Dell, Kenneth Reinbold, Sharon Reinbold, Janice Roberts, Robert Rohloff, Gary Shaffer, Kristi Teall, Melvin Tomich
ROW 3: Kathleen Vishaw, Georina Volz, John Wagner, Joanne Webber
NO PICTURES: Robert Boench, Robinanne Coleman, Diane Kuehn, Janice Milolaski

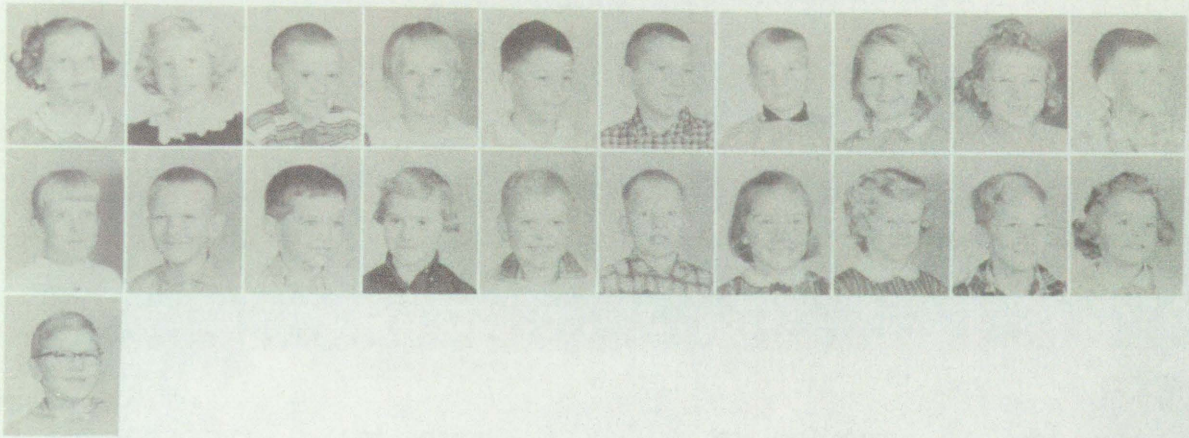

MRS. MURDOCK-FIRST AND SECOND GRADE

ROW 1: Becky Ahrens, Sandra Day, Robert Dietrich, Lynn Harris, Daniel Jarabek, Timothy Lagen, Joseph Leir, Penny Morris, Dianne Nicol, Dennis Nicol
ROW 2: Jackie O'Dell, Walter Pockel, Donald Precoda, Dianne Rivett, Bruce Smith, Terry Teall, Gail Thompson, Laura Tomich, Wayne Tomich, Bonnie Vogel
ROW 3: Leo Yeager

MRS. TINKIS-THIRD AND FOURTH GRADE

ROW 1: Jeanne Ahrens, Mary Lou Ahrens, Gayle Bivins, Mark Burak, Mark Derhammer, Kenneth Doyle, Terry Filipiak, Billy Franek, Bobby Hart, George Hoffman
ROW 2: John Hoffman, Daniel Kaleds, Linda Kalkman, Robert Kalkman, Donald Klich, Dennis Kuehn, Allen Lier, Eddie Lier, Samuel Loiacano, Pat Logan
ROW 3: Terry Melzo, Deborah Morey, Mike Morey, Mary Beth Mueller, Danny Nicol, James O'Dell, Jerry Rinett, Harold Smith, Judy Thompson, Nick Tomich
ROW 4: Patty Volz, Sue Ann Volz, Dale Voss, Paula Voss, Darrell Wascher

MRS. SCHMIDT - FIFTH AND SIXTH GRADE

ROW 1: Danny Ahrens, Marietta Bell, Garry Bivens, Nolan Cohee, Jean Colmus, Pam Mc Cullum, Susan Frank, Dale Hallman, Mike Jean, Alvin Kalkman

ROW 2: Melvin Kalkman, Raymond Krumm, Gloria Lier, Joy Lier, Carol Mueller, Matt O'Dell, Maureen Pedler, Wally Schnople, Shirley Siegel, Mike Sullivan

ROW 3: Jim Walkens

MONKEYING AROUND

THE LINE-UP

Star Teachers

MRS. MURDOCK

MRS. POTTER

MRS. SCHMIDT

MRS. TINKIS

Star P.T.A. Officers

Mrs. Warner-Treasurer

Mr. Grover-President

Mrs. Precoda-Secretary

Loyal Workers

Mrs. John Mueller

Mrs. Leo Doyle

Mrs. Leon Figiel

Progress in Science

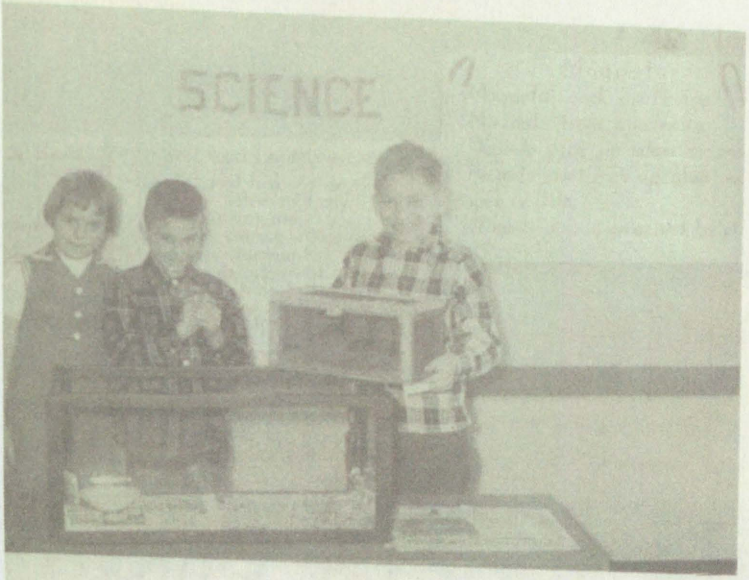

Diane Rivett, Daniel Jarabeck, and Wayne Tomich, students in Mrs. Murdock's First and Second Grade at Star School, pose with a hamster and chipmunk which have been brought to school so this class can observe at first hand the feeding habits of animals. In addition, the pupils learn to care for them and learn about their living habits. This serves as a background for the study of natural history and, later, zoology.

The chart in the background shows items of scientific interest that the children have learned about during the year. For instance, the chart in the background shows information about magnets that the children have arrived at through simple scientific experiments.

These Third and Fourth Grade pupils from Mrs. Tinkus's room, Mary Beth Mueller and Terry Melzo, are seen inspecting a coal garden. This is a common experiment designed to inspire scientific curiosity on the part of the students. Coal, coarse salt, ammonia, household blueing, water, and food coloring are combined to form starlike crystals in glowing colors. Growth of the crystals is a matter of hours. The wonder of this simple chemical reaction touches off many questions about the wonderful world of chemistry in which we live.

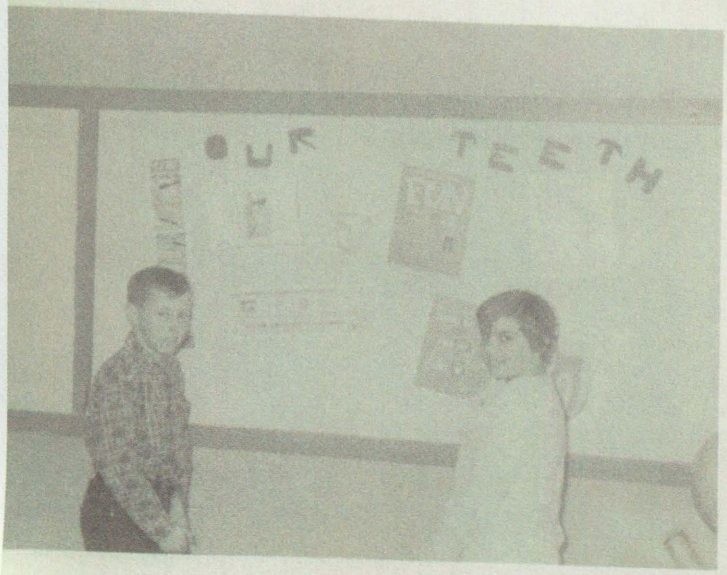

Danny Ahrens, and Maureen Peddler, pupils in Mrs. Schmidt's Fifth and Sixth Grade Room, point out a poster display constructed during the unit the class has just completed on teeth. The class has learned what foods help make teeth healthy, the minerals of which the teeth are made, why brushing is important, and how to brush their teeth in the best fashion. Visual aids such as posters, movies, film strips and bulletin boards, books and reference material, diagrams and charts are just some of the tools used in this project in health education.

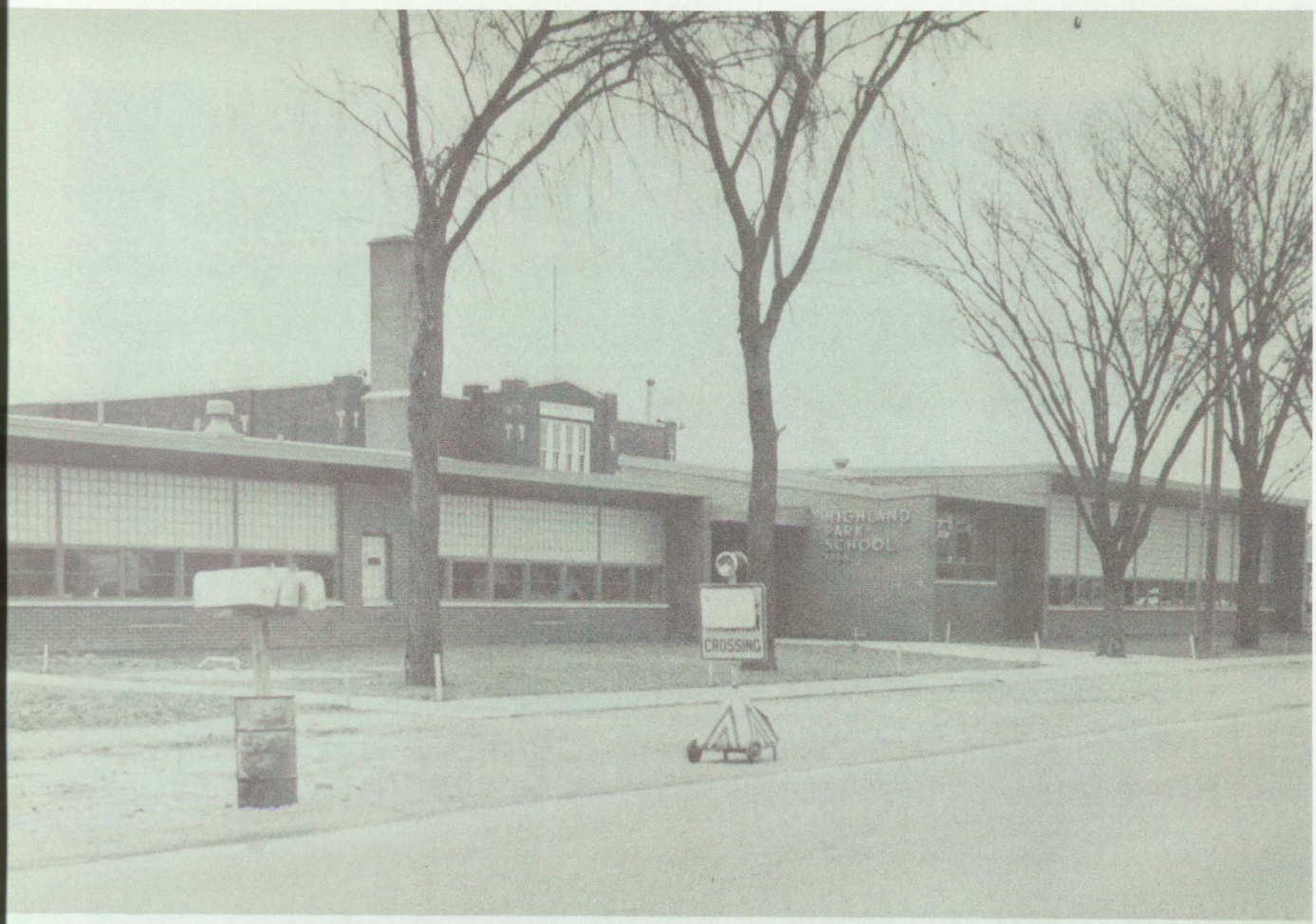

HIGHLAND PARK

Principal
Mr. Paul Koeltzow

Secretary
Mrs. Schartow

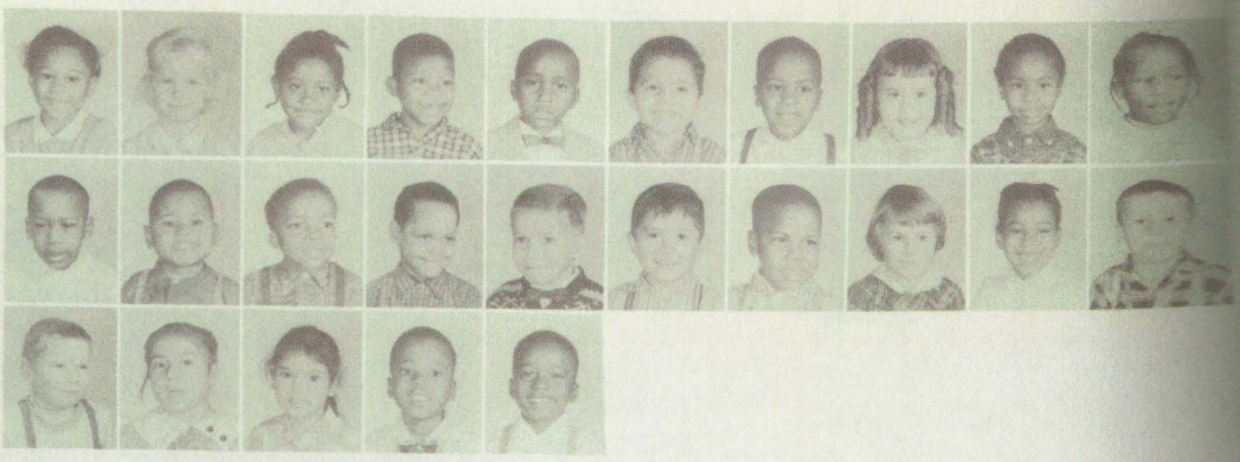

MRS. BOLIEK-A.M. KINDERGARTEN

ROW 1: Ethel Billings, Deborah Brannan, Mary Brooks, Al Chaney, Joseph Grace, Edward Guerrero, Billie Henry, Lupe Hernandez, Nora Hollis, Peggy Houston

ROW 2: William Ipaac, Thomas Jackson, Melvin Johnson, Eddie Jones, Daniel Kinde, Victor Llamas, Mitchell Martin, Patricia Morin, Juanita Morris, Michael Poineau

ROW 3: Robert Poineau, Mary Saucedo, Susie Vasquez, Leffie Walker, Barney Washington

MRS. PHAIR-A.M. KINDERGARTEN

ROW 1: Grant Ahlgren, Ruben Billings, Exie Brown, Kathy Clayton, Sarah Clemons, Vivian Couway, Nata Gonzales, Angelous Guillory, DeWayne Haliburton, Robert Hernandez

ROW 2: David Hernandez, Edward Isquierdo, James Jaime, Joseph Jaime, Joseph Kubik, John Linzsey, Beverly McClaine, Mark Mackley, Marsha Mackley, Bobby Oglesby

ROW 3: Roberta Ray, Pamela Richards, Danny Rodriguez, Yvonne Ryan, David Sawicki, Glen Taylor, Richard Wood, Phillip Wright

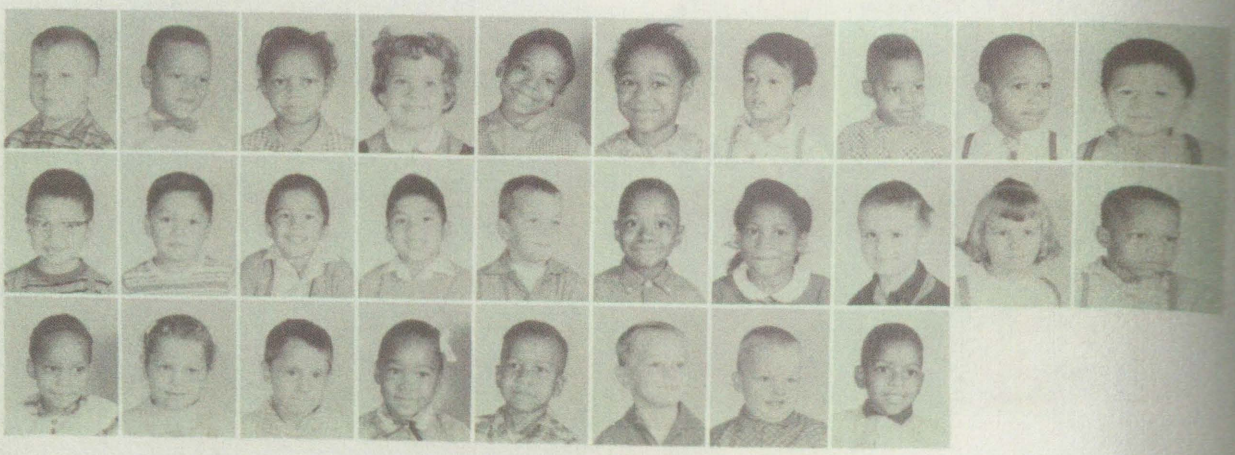

MRS. PHAIR-P.M. KINDERGARTEN

ROW 1: Jeri Agnew, Jane Chacon, Bernice Chaney, Tony Enciso, Rudy Garza, Robert Godo, Rosemary Gonzalez, Mary Sue Hannibal, Gary Heilig, Nicky Jones.
ROW 2: Gene Kinne, Emanuel McGlothin, Malcom McKay, Elmer Manchester, Pablo Martinez, Pete Merino, Rita Mitchell, Edward Morgan, Woodrow Panko, Mary Lou Porras.
ROW 3: Donald Rethman, Dale Rogoszewski, Robert Stein, Susan Strohpaul, Daniel Zamora, David Zaniora
NO PICTURE: Andrew Barry.

MRS. WYCHE-FIRST GRADE

ROW 1: Linda Almond, Augustine Banda, Kathy Bartlett, Lestine Blakes, Jerline Brown, Duane Byrd, Philip Byrd, Gary Dennis, Patricia Enciso, Alfonso Gissendanner.
ROW 2: Jane Haliburton, Collette Holman, Elizabeth Holman, Nathaniel Howard, Charlie Jackson, Carlos Jaime, Barbara McClaine, Barney Merrell, William Nichols, Yvonne Plowden.
ROW 3: Barbara Prince, Osca Robson, Naomi Rodriguez, Rita Romero, Sharon Ronon, Daniel Rosales, Shirley Ryan, Darryl Snelenberger, Millie Thompson, Calvin Trahan.

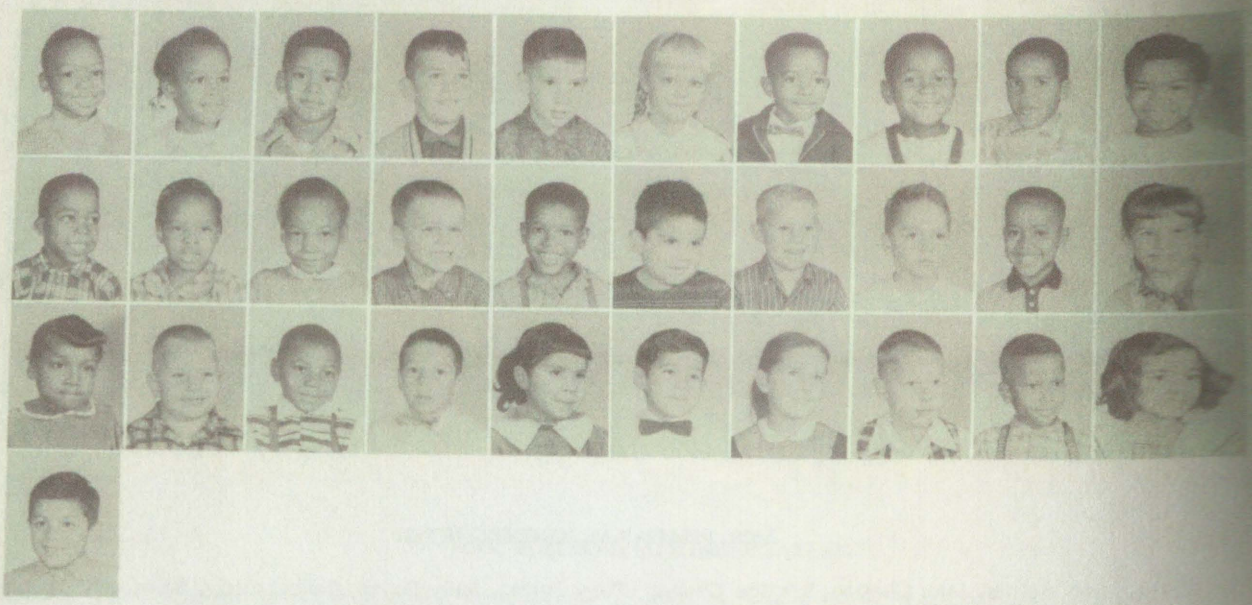

MRS. GOODMAN-FIRST GRADE

ROW 1: Margaret Atkins, June Brooks, Sulathiel Belvin, Michael Clayton, Guy Csutora, Lynn Edgar, Larry Faulk, Kent Glass, Donald Hollis, Vivian Isaac.

ROW 2: Larry Jackson, Gloria Jones, Lorene Jones, Patrick Kinney, Donald Lavender, Phillip Mena, Gary Miller, Dale Mize, Clyde Morgon, Marilyn Nunamaker.

ROW 3: Gloria Parham, David Russell, Joseph Scott, Jimmy Singleton, Sylvia Rosas, Joseph Vasquez, Susie Wandzel, Robert Wood, Larry Worthy, Ester Zamora.

ROW 4: Gudolupe Zamora.

MRS. BOETTCHER-SECOND GRADE

ROW 1: James Belvin, Gary Bingman, Gertrude Boettcher, Sue Brannan, Estila Chacon, Christine Ferdon, Sarah Cisneras, Avon Glass, Pauline Grace, Michael Greene.

ROW 2: Kenneth Horn, Delores Hernandez, Audrey Hetherington, Johnny Howard, Ronnie Hunt, Delores Jackson, Roger Jackson, Ricky Jaime, Ronnie Jamison, Pat Johnson.

ROW 3: Billy Gene Jones, Elgie Jones, Willie Mae Jones, Billy Lenszey, Ernestine Lester, Russell McGlothin, Archie Mays, Rolin Morris, Roger Panko, Marianna Rodrizuez.

ROW 4: Carolina Romero, Dorothy Scott, Gregory Temple, Yvonne Wright.

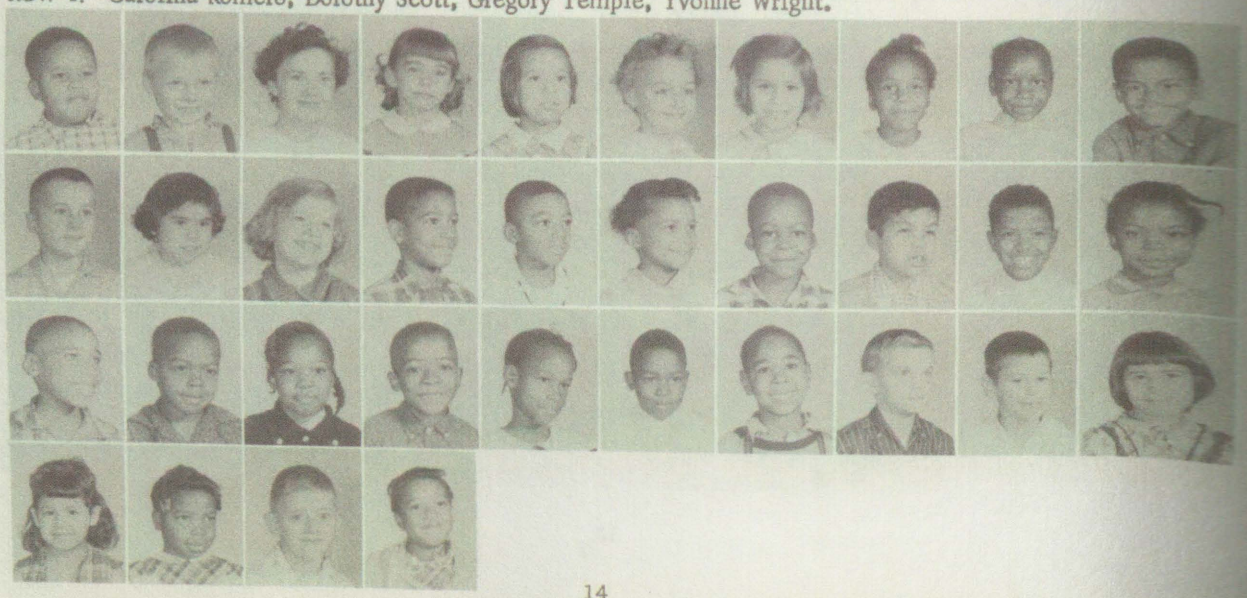

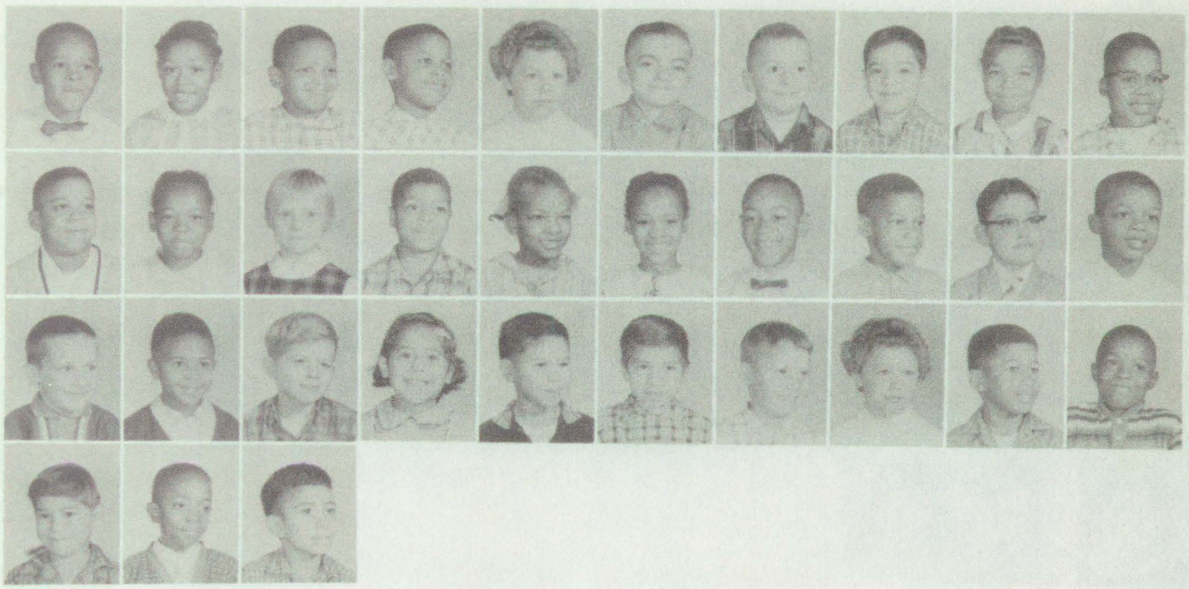

MRS. MARKEL-SECOND GRADE

ROW 1: Tommie Almond, Doris Brooks, Clarence Brown, Larry Conway, Ann Edgar, Billy Ferdon, Howard Fobear, James Gonzales, JoAnn Hannibel, Robert Henry
ROW 2: Felton Jackson, Gloria Jones, Nancy Kopanek, Sylvester Liggins, Deanna McKay, JoAnn Morgan, David Morris, Major Olgeby, Edward Osuna, David Porham
ROW 3: Kenneth Poineau, Lester Redeemer, Thomas Rohde, Gloria Romero, Robert Rosas, Joe Saucedo, Vernon Snelenberger, Linda Stein, Jimmie Taylor, Lamar Traylor
ROW 4: Mario Vasquez, George Washington, Ernest Zamora

MRS. JOHNSON-SECOND AND THIRD GRADE

ROW 1: LaVerne Ahlgren, Wilma Allen, Madeleine Brooks, Beverly Brown, Catherine Chaney, Ronald Enciso, William Heilig, Pamela Jones, Janet Kinde, Jeannette Mackley
ROW 2: Collins Merrill, Lynn Mitchell, Barbara Morgan, Eloise Morgan, Thomas McKay, Rose Ellen Newman, Julio Porras, Tiburcio Vasquez, Geraldine Walker, Beverly Whitman
ROW 3: Emery Wilson, Dennis Zimmer

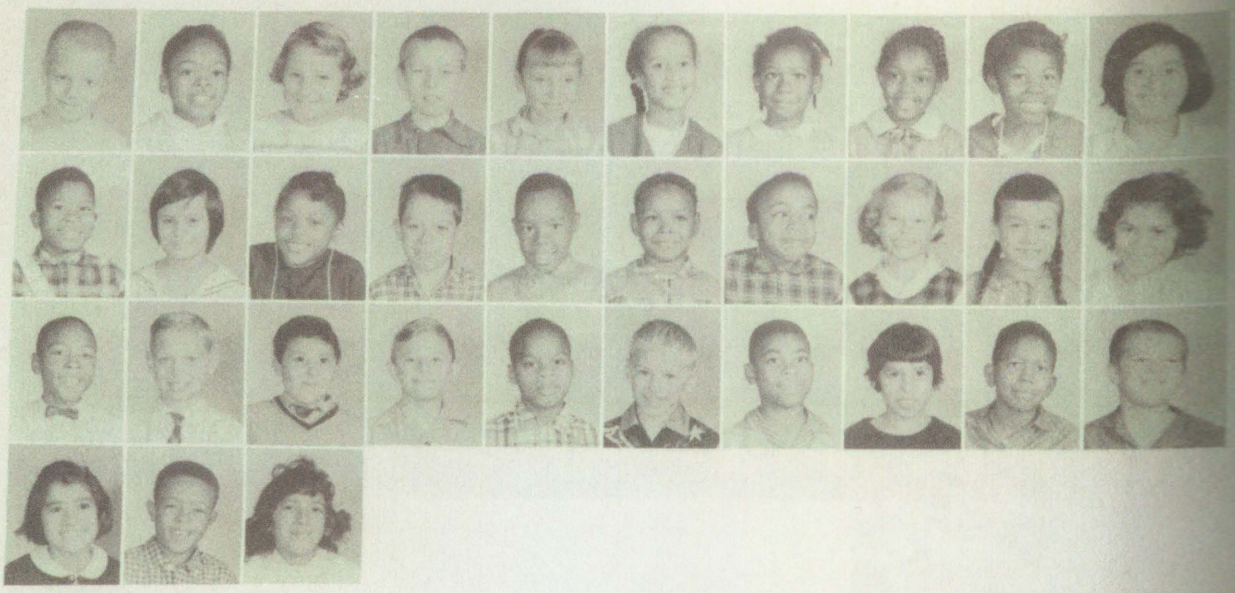

MISS ZAJAC-THIRD GRADE

ROW 1: Bradley Agnew, Glenell Allen, Barbara Bartlett, Rodney Bingman, Sharon Bingman, Dorothy Brooks, Gloria Brooks, Stella Brown, Hester Canada, Melba Cavazas.

ROW 2: Victor Chaney, Christine Cisneroes, Leah Ann Conway, Robert Gonzales, Wesley Guillory, Larry Holma Eddie Johnson, Mary Ann Koponek, Linda Llamas, Lydia Merino.

ROW 3: Carl Morris, Ken Mosemon, Sam Olivarez, Kurt Powell, James Ray, Marvin Rethman, Alton Robinson, Margaret Rosas, Earnest Taylor, Tom Taylor,

ROW 4: Yolonda Villarreal, Melvin Wright, Marta Zomora.

MISS MAYVILLE-THIRD GRADE

ROW 1: Larry Almond, Ethel Bridgewater, Bruce Brousseau, James Brown, Johnny Burgman, Alice Chacon, Jacki Dixon, Lee Edger, James Embry, Juanita Gissendanner.

ROW 2: Arturo Gonzalez, Brenda Sue Grace, Esther Guerrero, Josette Hammond, Edward Hayward, Rose Mary Hernandez, Elizabeth Howard, Mildred Jackson, Russell Kubik, Lenora Liggins.

ROW 3: George Meeker, Winfred Morgan, Gerald Morris, Marvin Plowden, Mike Rine, Maudia Rogowzewski, Gloria Saucedo, Mark Sawicki, James Scott, Jessie Shacks.

ROW 4: Jack Spiekerman, Patricia Tinsley, Willie Traylor, Gracie Welch, Johnny York.

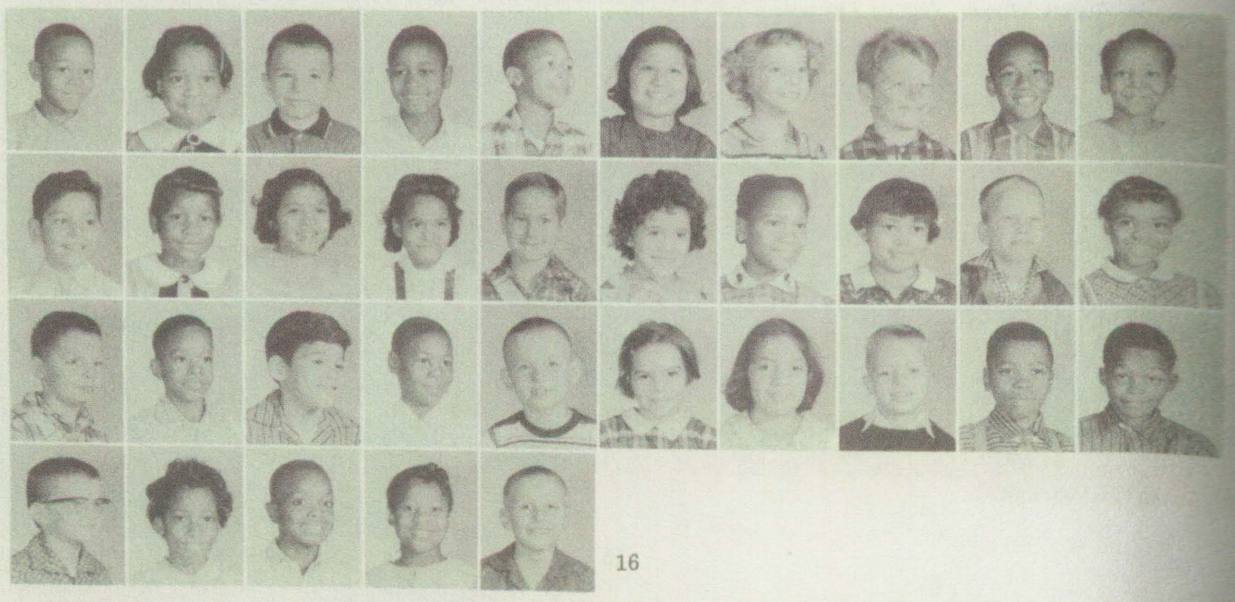

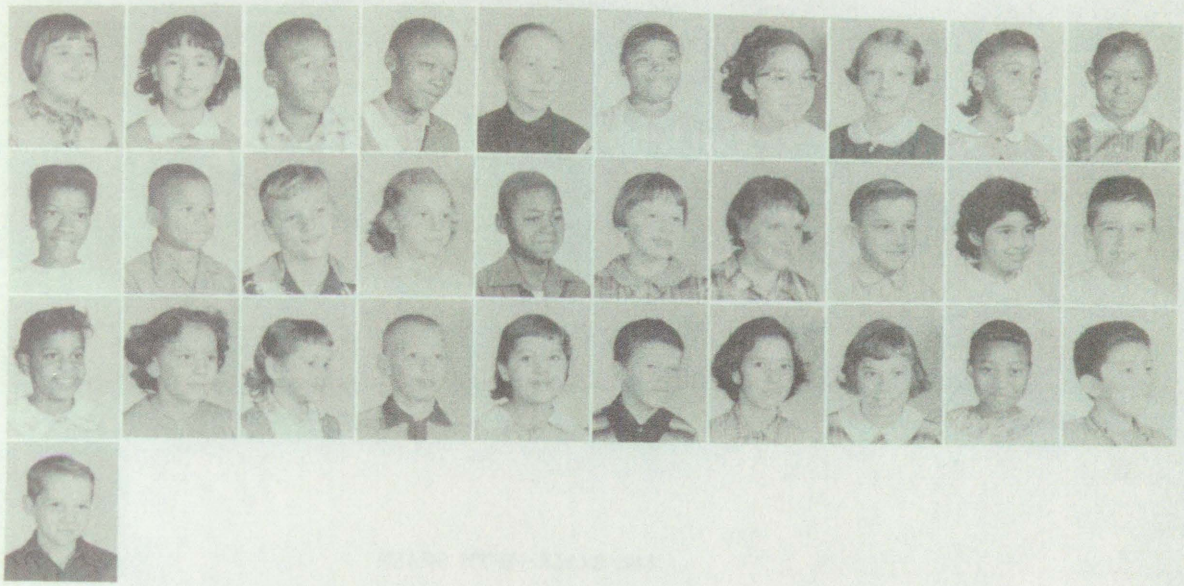

MRS. PARKER-FOURTH GRADE

ROW 1: Dorothy Archambeau, Elvira Banda, Arthur Burgman, T. C. Clark, Arman Grandy, Barbara Greene, Irene Guerrero, Lydia Hain, Audrey Harper, Shirley Holman.

ROW 2: Jeanette Howard, Calvin Jackson, Walter Jastrzemski, Dorothy Kinney, Bobby Merrill, Mary Ann Morgan, Kathryn Morden, Greg Morris, Eva Nava, Patrick O'Dell.

ROW 3: Christine Oglesby, Margaret Oviedo, Kathy Panko, Kenneth Rine, Sandra Romero, Billy Spiekerman, Olivia Villarreal, Wilma Wanek, Carolyn Welch, John Zamora.

ROW 4: Walter Zimmer.

MRS. SCHNEIDER-FOURTH GRADE

ROW 1: Sandy Allen, Stella Barber, Carol Brannon, Cathy Diaz, Ray Duve, James Edwards, Rose Glanton, Josephine Glass, Lydia Hernandez, Tony Hernandez, John Jackson.

ROW 2: Jessie Jones, Richard Lyvere, Tim Miller, Cassell Mitchell, David Morin, Susan Nichols, Melvin O'Daniels, Nadine Parkam, Barbara Pipkins.

ROW 3: Nina Poineau, Helen Redeemer, Simon Robinson, Gloria Rodriguez, Nancy Sanchez, Cynthia Tinsley, Olivia Washington, Peggy White, Lonnie Wiederhold, Beatrice Lamora.

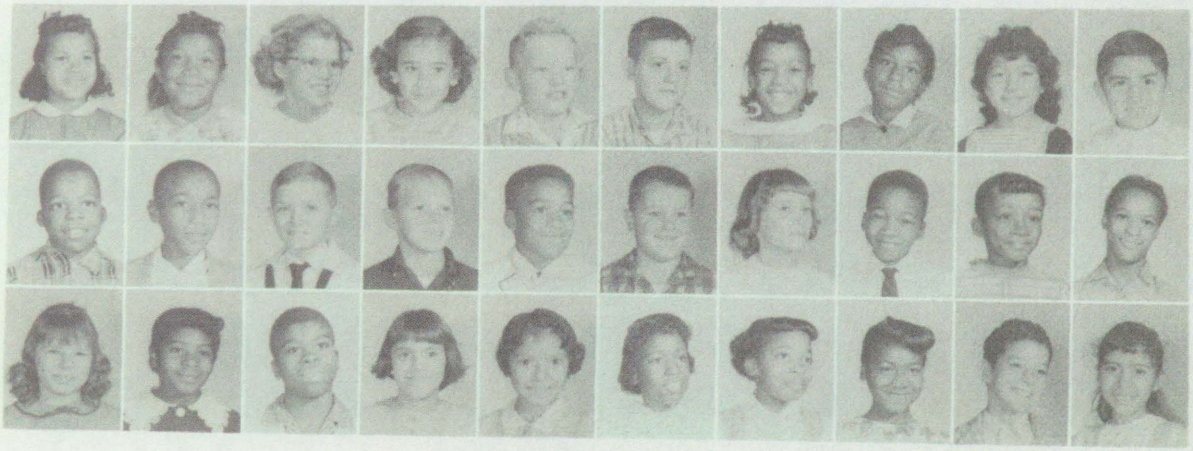

MR. EARLE-FIFTH GRADE

ROW 1: Sally Bartlett, Connie Booth, Robert Brooks, Lenora Chacon, Mary Chaney, Phillip Dixon, Linda Gonza
Timothy Gould, Leonard Hernandez, Roosevelt Hubbert.

ROW 2: Edwina Jastrzemski, Cathrine Johnson, Janet Kenney, Alice Merino, Mike Mize, Adam Morris, Darryl
Mosiman, Kenneth Newton, Eugene Plowden, Alice Porras.

ROW 3: Thomas Robison, Valentino Romero, Rosie Lee Shacks, Sharlene Taylor, Vern Washington, Virginia W
more, Carolyn Wilson, Marlene Wordlow, Richard Zimmer.

MRS. GIFFORD-FIFTH GRADE

ROW 1: Ned Almond, Sherry Billings, Robert Bingman, Paul Bridgwater, Ethel Canada, Delores Cisneros, Kat
Curtis, Ledoris Embry, Pam Fobear, Eva Garcia.

ROW 2: Margaret Gissendanner, Jerry Gonzalez, Tommie Hernandez, Albert Jackson, Anthony Jaime, Alfred
Jones, Rita Liggins, Lillie Lynere, Douglas McKay, Barbara Mitchell.

ROW 3: Phillip Neuman, Glen Rohn, Ralph Rosas, Alfonzie Smith, Rose Srebinski, Robert Stebner, Darlene Ta
Laverne Wright.

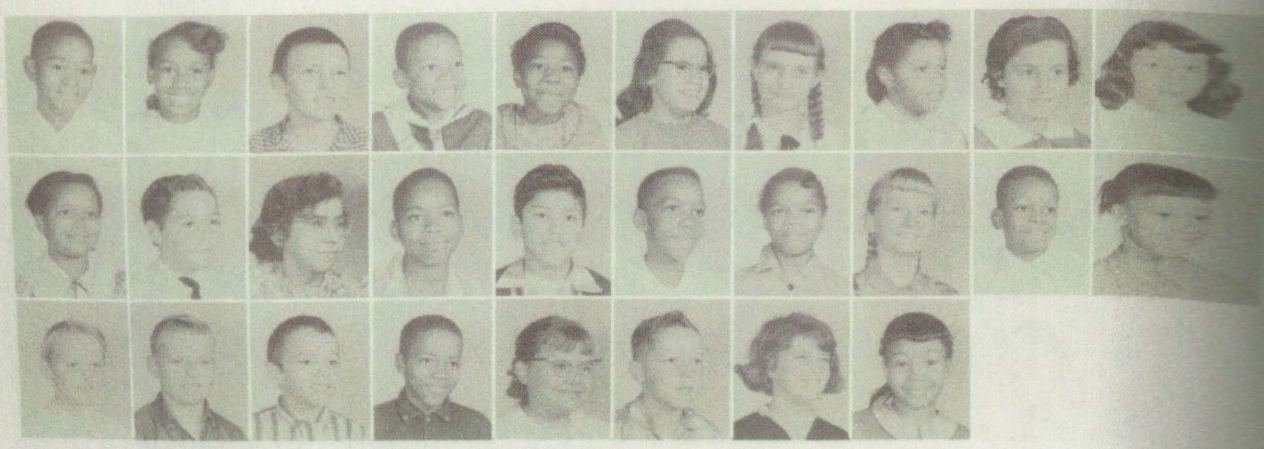

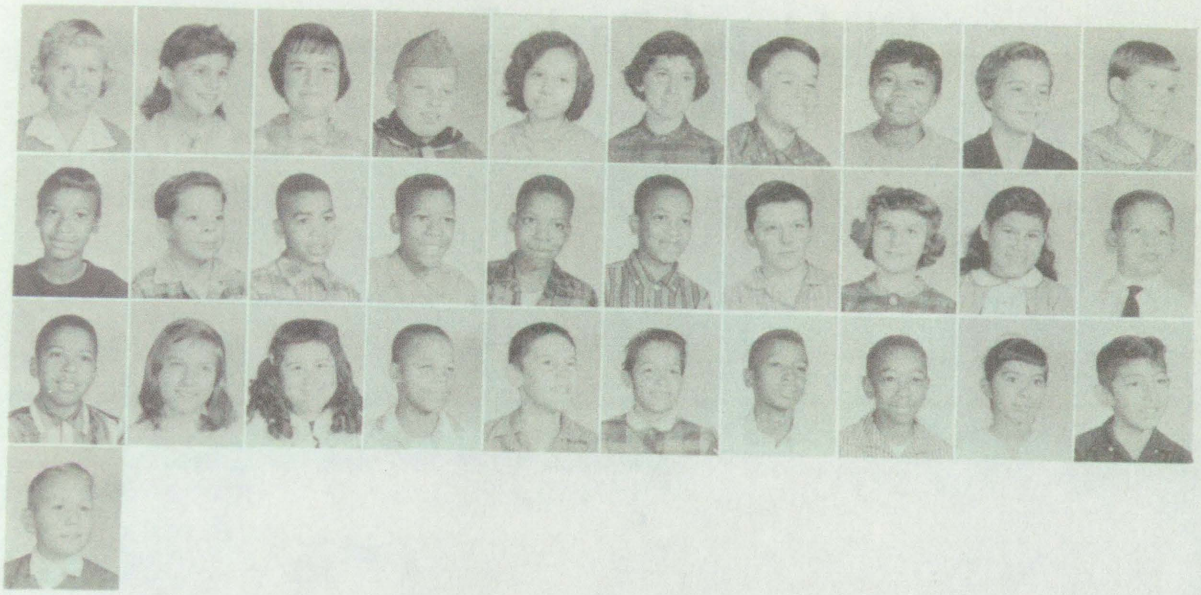

MISS DOERR - SIXTH GRADE

ROW 1: Phyllis Ahlgren, Patricia Barry, Cheryl Brousseau, Robert Brown, Mary Chacon, Stephanie Csutora, Joe Day, Silvia Ervin, Connie Fobear, Kathy Gilbert.

ROW 2: Evelyn Glass, Adolph Gonzales, James Hollis, Melvin Howard, James Jackson, Alphonso Jamison, Troy Mize, Kathleen Morgan, Angeline Morris, Lyle Moseman.

ROW 3: Ronald Newton, Sharon Nunamaker, Molly Olivarez, Robert Pipkins, Warren Powell, Katherine Rosas, George Washington, Leon Welch, Carmen Zamora, Jesse Zomora.

ROW 4: Lloyd Zimmerman.

No Picture: Napoleon Gissendanner.

MR. WESTHOFF - SIXTH GRADE

ROW 1: Jesse Banda, Lorenza Banda, Richard Brannan, Thomas Bridgewater, James Brown, Penny Dennis, David Godo, Gilbert Gonzalez, Arthur Greene, David Krenz.

ROW 2: Estella Liggins, Charliestean McGlothin, Glenn Morin, Joseph Morris, Judy Nichols, Karen Nunamaker, Darnell Oglesby, Barry Panko, Rox Powell, Lupe Rosas.

ROW 3: Robert Ruiz, Rosa Saucedo, Effie Sibley, Nancy Stahl, Gary Stebner, Robert Vann, Claudette Washington, Elizabeth Welch.

Highland Park Teachers

GERTRUDE BOETTCHER
Second Grade

LAURA BOLIEK
Kindergarten

MYRTLE DOERR
Sixth Grade

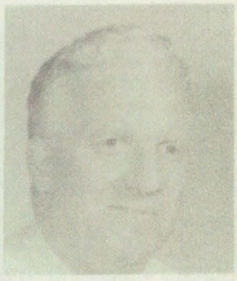

WILLIAM EARLE
Fifth Grade

LUCILLE GIFFORD
Fifth Grade

OPAL GOODMAN
First Grade

FRANCES JOHNSON
First & Second Grade

GLORIA MARKEL
Second Grade

RUTH MAYVILLE
Third Grade

MARION PARKER
Fourth Grade

CLARA PHAIR
Kindergarten

JO ANN SCHNEIDER
Fourth Grade

WILLIAM WESTHOFF
Sixth Grade

EVA WYCHE
First Grade

JENNIE ZAJAC
Third Grade

Highland Park P. T. A.

SEATED: Mrs. Edgar, Mrs. Russel, Mrs. Washington-Treasurer, Mrs. Clayton Mother Vice-Pres., Mrs. Bun-Secretary, STANDING: Mr. Sawicki, Mr. Russel, Mrs. Ferdon, Mr. Clayton, Mrs. Wood-Membership Chairman, Mr. Earle-Teacher Vice-Pres., Mr. Bun-Pres. Mr. Koeltzow

SERVICE SQUAD

ROW 1: Mary Ann Kopanek, Barbara Morgan, Jeannette Mackley, Susan Panko, Susan Nichols, Nancy Sanchez
ROW 2: Pam Fobear, Rose Srebinski, Rita Liggins, Eva Garcia, Linda Gonzalez, Lenora Chacon, Carolyn Wilson, Alice Porras, Barbara Mitchell, Judy Nichols, Nancy Stahl
ROW 3: Sharson Bingman, Geraldine Walker, Margaret Rosas, Leah Conway, Jackie Dixon, Alica Chacon, Lenora Liggins, Grace Welch, Mary Ann Morgan, Barbara Pipkins
ROW 4: Mrs. Gifford, Connie Fobear, Sally Bartlett, Sherry Billings, Stephanie Csutora, Evelyn Glass, Katherine Johnson, Mary Chaney, Virginia Witemore, Elizabeth Welch, Penny Dennis, Ledores Embry, Miss Mayville

PATROL BOYS

ROW 1: Robert Brooks, Robert Stebner, Paul Bridgewater, Lorenzo Banda, Lieut. Gilbert Gonzalez, Capt. Gary Stebner, Bradley Agnew
ROW 2: Cassell Mitchell, Darryl Mosiman, Roosevelt Hubbard, George Meeker, David Godo, Gerald Morris, Thomas MacKay, Ronald Enscico
ROW 3: Tony Hernandez, Edward Hayward, Junior Basquez, Mark Sawidki, Douglas Mackay, Phil Dixon

Progress in Science

Highland Park students Tom Taylor, Jackie Dixon, Gracie Welch, and Margaret Rosas, who are in Miss Mayville's and Miss Zazac's Third Grade Rooms, pose in front of equipment and projects used by these two classes in their study of the beaver. The classes have studied several species of animals during the year. They have used films, film strips, encyclopedias and other reference books, and a variety of art projects as learning aids.

Barbara Mitchell, Eva Garcia, Anthony Jaimie, Paul Bridgewater, and Robert Stebner, who are students in Miss Gifford's Fifth Grade, are grouped around an exhibit that demonstrates techniques used in a unit about rocks. Distribution, types, uses, and chemical content of rocks have been studied. In addition to the usual tools of modern education, extensive use has been made of maps, labeled samples, scrap books, and visits by resource people who can give them expert information on rocks.

Virginia Whitmore, Leonora Chacon, Carolyn Wilson, Tim Gould, and Philip Dixon-Fifth Graders-huddle around a work table which supports various pieces of equipment used in experiments to determine the properties of magnets and man made metals. Included are a telephone generator, a permanent magnet, an electromagnet, iron filings, and tacks.

Research from the classroom library and the personal library of their instructor, Mr. Earl, demonstrations, films and film strips, and a variety of flat pictures have all added to their knowledge. The charts in the background are bait to whet their interest in the next project, the study of the stars.

HENRY DOERR

Principal
Mrs. Baumer

Secretary
Mrs. Hurley

MRS. BAUMAN-A.M. KINDERGARTEN

ROW 1: Gary Anklam, Cathy Ashley, Michelle Barclay, Diane Becker, Beverly Beutel, Leo Boudot, Arnold Brow
Steven Bryant, Patricia Campbell, Diane Corne.
ROW 2: Gary Coselman, Deborah Church, Cynthia Dubay, Toni Feiser, Sandra Fischer, David Fritzler, Nancy
Harper, Kathleen Henne, Robert Hurren, Julie Jerome.
ROW 3: Randy Klackiewicz, Michael Klawitter, Valentine Kwater, Judy Ladrig, Mark Lapine, Michael Lee,
Roxanne Lieber, Patti McLaughlin, Janice Mitas, William Nelson.
ROW 4: Lucinda Nye, Vanessa Osborne, Debra Peek, Kevin Perry, Harriet Schmidt, Terry Waltemyer, Lela Whi
Charles Stroble.

MRS. McKELVEY-FIRST GRADE

ROW 1: Princess Arganbright, Barbara Ann Beutel, Pamela Bresser, Royal Burnell, Regina Carstens, Debra Cunni
ham, Edward Debeau, John Friske, Randy Gilbert, Guadalupe Gomez.
ROW 2: Fred Goodrow, Fred Kehr, David Ladrig, George McDonald, Susan Melville, Pamela Miller, Sharon Mit
Herman Perkins, Donald Sahr, Timothy Schmidt.
ROW 3: William Seidel, Gale Sieggreen, Rose Ann Stroble, Terry Lee Toyzan, Dora Valdez, Gloria Vierke, Jod
Wilson.

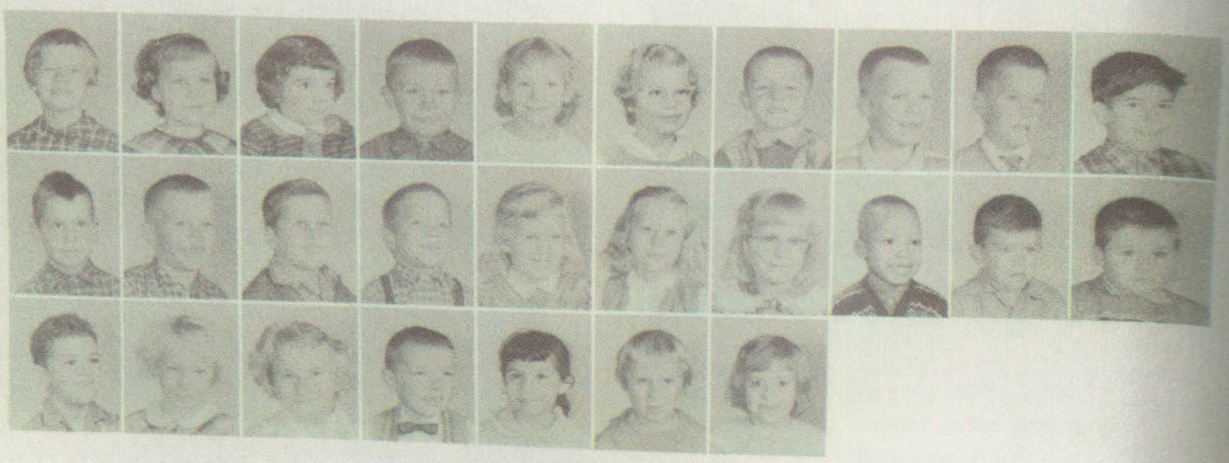

MRS. MURPHY - P. M. KINDERGARTEN

ROW 1: David Allen, Randy Anklam, Rod Austin, Theresa Bailey, Randy Brandt, Kim Christian, Douglas Fairchild, Timothy Frawley, Alphonso Gibbs, Marcella Hartung

ROW 2: Glenn Hozeska, Denise Janni, Edward Kaeckmeister, Mark Kehr, Jeffrey King, Diane Kolleth, Warren Kuhl, Noel Lajoice, Ida Lancaster, David Leach

ROW 3: Karen Losee, Deborah Mason, Sharon Mitas, Mary Morlick, Susan Morrison, Ricky Reiseg, Roland Rivett, Sharon Rowe, Nancy Ruiz, Delores Scott

ROW 4: Pamela Sherbert, Christophere Swalzke, Keith Taylor, Garold VanSickle, Brenda Walkowski, Thomas Wisniewski, Shela Wizner, Mary Ann Young.

MRS. MATHEWS - FIRST GRADE

ROW 1: James Arganbright, Ronald Bonner, Steve Brautigan, Ronald Coselmon, Howard Csutora, John Ehlert, Jackolynn Elliot, Pamela Gudritz, Susan Harper, Richard Henne

ROW 2: Carlos Hernadez, Roger Hurry, Denise Lajoice, Alisa Lytle, Donald Mcewen, James Maleski, Kenneth Mannie, Henry Messner, Michael Quellet, Alice Ramsey

ROW 3: Dale Reiman, Charles Sanders, Pamela Sherbert, Sheri Strebbing, Dale VanSickle, Michael Weaver, Carl Young.

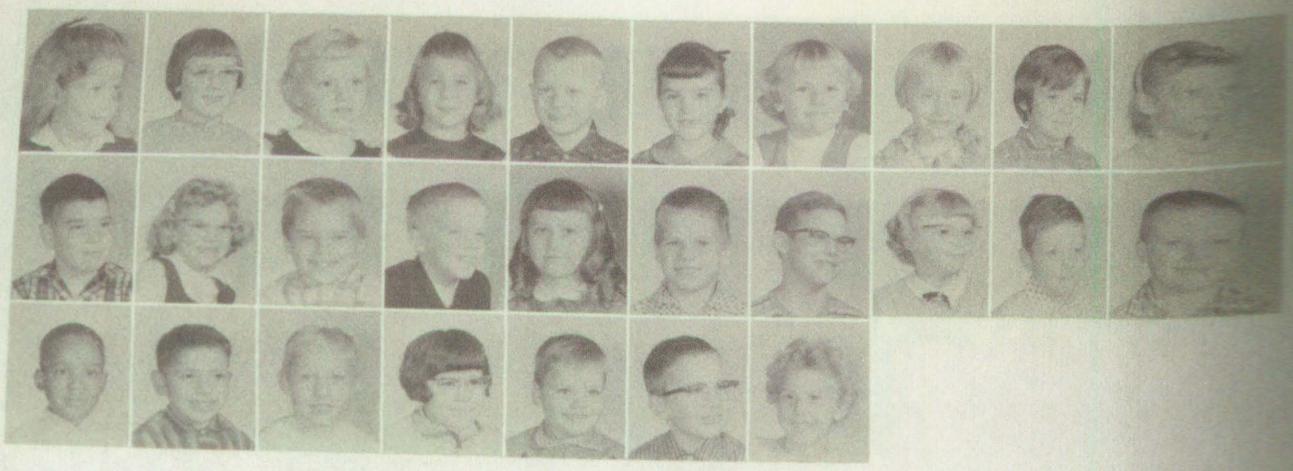

MRS. KLEMISH-SECOND GRADE

ROW 1: Sherry Alderton, Pamela Armstrong, Deborah Becker, Marilyn Croucher, Daniel Csutora, Paula Dargie Janice Hubbard, Rosemary Jones, Dana Lee Joslin, Kathy Klaczkiewicz.

ROW 2: Philip Kocher, Cherie Kuhl, Michael Lapine, Stuart Lieber, Pamela Mahan, Joseph McDonald, Joseph Messner, Claudette Osborne, Robin Perry, Dale Rivett.

ROW 3: Charles Robinson, Eddie Ruiz, Carl Turner, Angela Valdez, Terry Williamson, David Wing, Beverly Zelmer.

MRS. WELLS-SECOND GRADE

ROW 1: Charles Becker, Doris Blohm, Eva Jean Boshaw, Connie Compau, Donald Demoss, Carol Feriend, Richa Gabor, Marijo Guerin, Christine Gutka, David Harris.

ROW 2: Randy Henne, Randy Lamurri, Kathleen Jarabek, William Ladrig, Connie Leitz, Susan Markewicz, Fred Mcgill, Michael Melville, Randall Mertz, Daniel Morris.

ROW 3: Daniel Poag, Diane Waldie, Daniel Weaver, Joyce White, Nancy Wizner, Cathy Young.

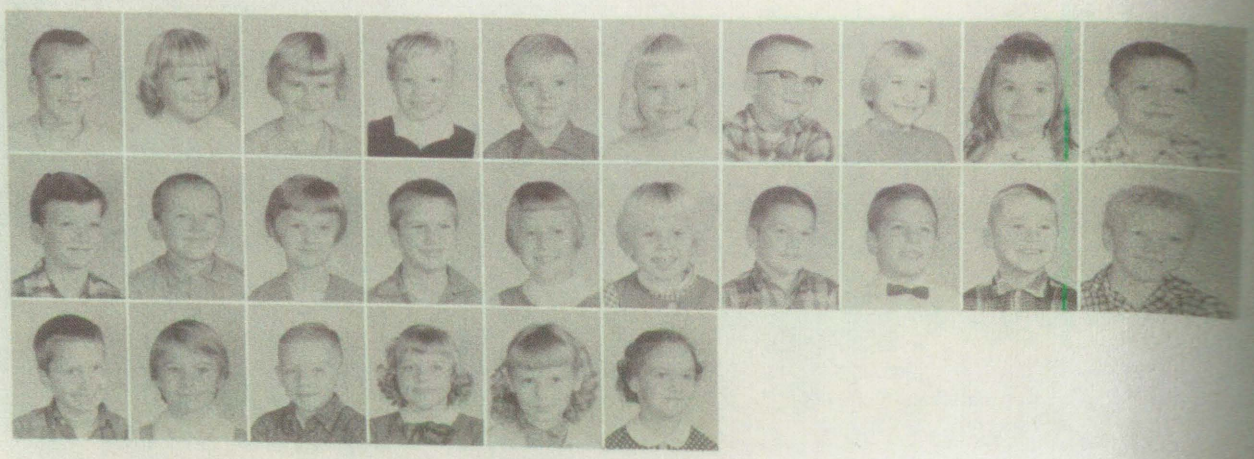

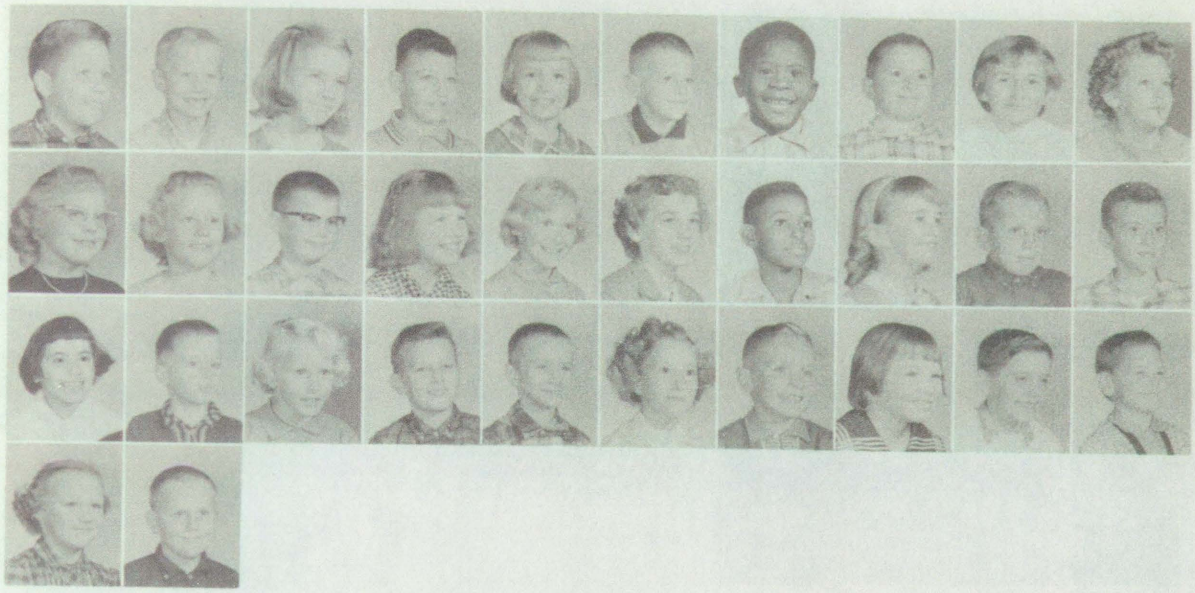

MISS GUNTHER - THIRD GRADE

ROW 1: William Alderton, David Bauman, Candace Benemann, Gary Bunker, Denise Burnell, Robert Carroll, Victor Chaney, Randolph Dreffs, Regina Garrett, Victoria Harris.

ROW 2: Michelle Hurley, Diana Kehr, Robert Kwater, Laura LeJoice, Lavonne Lytle, Brenda Maleski, Charles Mannie, Jill Minnett, James Mitas, Daniel Muttscheler.

ROW 3: Jean Ruiz, Douglas Sayan, Diana Seder, Bruce Shaw, James Slagle, Patricia Stroble, David Town, Beverly Vansickle, Richard Wilson, Dennis Wyman.

ROW 4: Mary Young, Robert Zissler.

MRS. LABEAU - THIRD GRADE

ROW 1: Steven Allen, Terry Baze, Julie Becker, Constance Benemann, Linda Brown, Timothy Brown, Catherine Chaney, Donald Church, Linda Demoss, Connie Federspiel.

ROW 2: Sheila Gilbert, Santos Gomez, Dennis Histed, John Jones, Michael Kaechmeister, Benjaman Klaczkiewicz, Janean Kramer, Terrie Kwater, Timmy Lancaster.

ROW 3: Steven Lapprich, Rolly Lee, Charles Lindow, Theresa Mazany, Kathy McDonald, Mary Ellen Morris, Nancy Muttscheler, Richard Prill, Robert Sayan, Sandra Schlitt.

ROW 4: Dale Sieggreen, Sherry Smith, Joyce Starland.

MRS. JOHNSON-FOURTH GRADE

ROW 1: Ronnie Andrews, Michael Arnold, Daniel Bauman, Leonard Boudot, Gregory Brown, Linda Curtis, Greg Dargie, James Federspiel, Ronald Gorney, Gary Henne.
ROW 2: Francisco Hernandez, Leslie Histed, Rodney Iamurri, Diane Janni, Thomas Jarabeck, Daniel Joslin, Thodore Konecny, Ronald Kwater, Sharon LaLonde.
ROW 3: Linda Larson, Randy Leitz, Sally Loranger, Thomas Markewicz, Richard Nye, Daniel Ruiz, Darlene Salesky, Deborah Schmidt, Theodore Smith, Shirley Turner.
ROW 4: Clarence Vansickle, Jenny Weaver, James Wiles, Ernest Young, Robert Young.

MRS. DESROCHERS-FIFTH GRADE

ROW 1: James Allen, Terry Andrews, Judy Bauman, Jack Campbell, Linda Croucher, Lawrence Csutora, Gary Dewey, Raymond Esckilsen, Salvadore Gomez, Philip Gutka.
ROW 2: Janet Handeguand, Charles Henne, James Hurren, Sandra James, Samuel Janni, Donna Johnson, Diane Joslin, Chares Kocher, Richard Kwater, Daniel Larkin.
ROW 3: Kay Lytle, Donna Margerum, John Mitas, Norma Morris, Lana Muttscheler, David Nye, Patrick Poag, Susan Perry, Fred Rehak, Kenneth Stout.
ROW 4: Gaey Turner, Lawerence Weaver, Jean Wenzel, Thomas Wing, Linda Zelmer.

MRS. DIECHMAN- SIXTH GRADE

ROW 1: Gerald Arnold, Richard Bauman, Debra Blohm, Katherine Boshaw, Judy Bunker, Rosann Clore, Donna Corne, Lynn Ehlert, Laura Fischer, Susan Guerin
ROW 2: Ronald Hubbard, Linda James, Tim Janke, Patricia Jarabeck, William Kehr, Edward LaJoice, Sandra Lindow, Donald Mahan, Elizabeth Margerum, Daniel Mazany
ROW 3: James McDonald, Sandra Morford, Barry Rindhage, Linda Salesky, Daniel Santhany, Carl Schick, Timothy Smith, Michael Stevenson, Jean Thomas, Judy Turner
ROW 4: Judy Waltemyer, Fredrick Wenzel, Judy White, Diane Zissler

DOERR PATROL BOYS

Back Row: Ron Hubbard, David Kramer, Salvadore Gomez, Charles Rocher, Fred Wenzel, Larry Weaver
Middle Row: James Hurren, Dick Bauman, Pat Poag, Ed. LaJoice, Tim Smith, Don Mahen
Front Row: Jerry Arnold, Gary Turner, Jim McDonald, Carl Schick

Doerr Teachers

BARBARA BAUMANN
Kindergarten

ELEANOR DESROCHERS
Fifth Grade

VERLA DIECHMAN
Sixth Grade

SHIRLEY GUNTHER
Third Grade

JANETTE JOHNSON
Fourth Grade

BEVERLY KLEMISH
Third Grade

ROSALIE LABEAU
Third Grade

AGNES MATHEWS
First Grade

LAURA MC DONALD
District Elementary Music

ALICE MCKELVEY
First Grade

VERNA MURPHY
Kindergarten

JOANNE ROBERTSON
District Speech

GERALDINE WELLS
Second Grade

Doerr P. T. A. Officers

Mrs. Bauman - Principal

Mr. Gorney - Treasurer

Mr. Jarabeck - President

Mrs. Jarabeck - Historian

Mrs. Lytle - Mother Vice-President

Progress in Social Studies

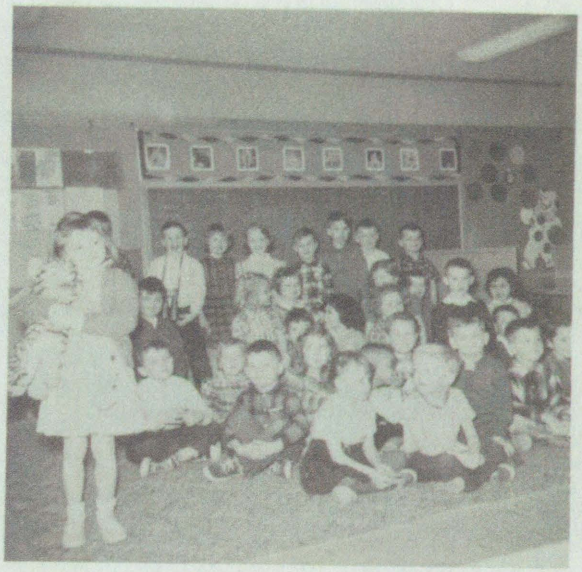

In the primary grades, stress is placed upon developing situations where guided practice in getting along with others can take place. In this picture we find Deborah Mason, a student in Mrs. Murphy's Kindergarten, holding a toy tiger which she has brought to class. She is telling the class about her toy. This encourages the art of self-expression before a group. Later, the rest of the group will play with the toy. This encourages sharing and promotes the art of playing together in a socially meaningful fashion.

Here we have Charles Sanders, Howard Csutora, John Ehlert, and Dale Reinman dramatizing an imaginative approach to the moon. This project stresses teamwork necessary in the complex demands of a space-age world. On a more down to earth level, the children learn how to work out disagreements. They also learn how to give and accept suggestions. Planned plays and dramatizations such as this one stretch the social boundaries of the individual children and make them aware of the inherent rights of others. This scene took place in Mrs. Matthews First Grade Class.

The children in Mrs. McKelvey's Room are dramatizing a story about White Cow and her baby. These First Graders are studying how other people live. The farm situation in this story is quite foreign to a majority of the class. They are learning valuable lessons about the existence of other kinds of people than those with whom they come in daily contact. Living and playing together is stressed in this type of education.

The children are: Timothy Schmidt, Pamela Miller, Herman Perkins, Terry Iayzan, Billy Seidel, Regina Carstens, Royal Burnell, and Pamela Bresser.

As the students enter the second grade their environment begins to broaden. Mrs. Well's Second Graders are pictured on their visit to the Buena Vista Fire Department. They learn its operation as a part of a unit on "Studying Community Helpers". They made a model of a fire department, wrote stories about fire departments, and drew pictures to illustrate the stories. They begin to use books to a greater degree and they see films and film strips that further broaden their understanding of their immediate environmental background.

Miss Gunther's Third Grade pupils are doing a social studies unit on Indians and Indian life. They made Indian artifacts, collected Indian exhibits, made bulletin boards from flat pictures and original art work, sang songs, wrote reports from encyclopedias and other reference materials, and saw films and film strips about Indians. A large variety of learning tools are now coming into use as these students mature in their physical growth and their social adjustment.

Pictured are: Candace Benemann, LaVonne Lyttle, Randy Dreffs, and Victor Chaney.

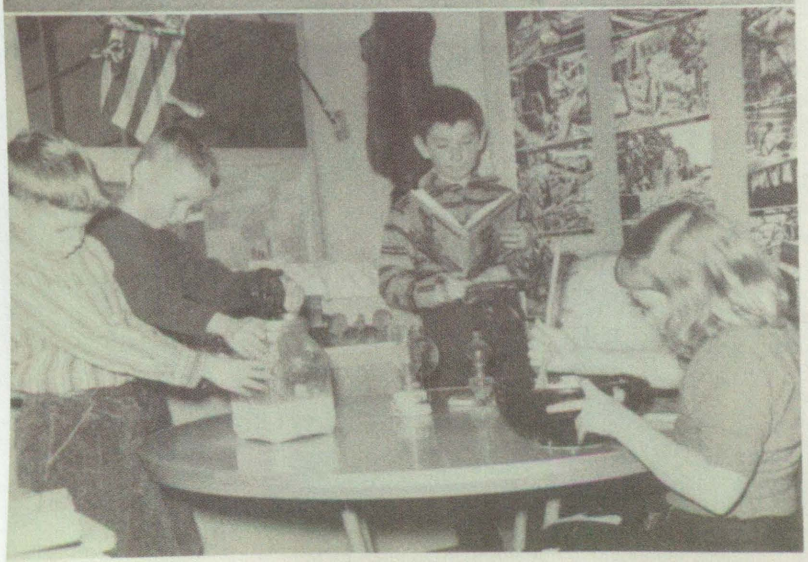

This Third Grade Class, Mrs. LaBeau's, are doing a pioneer unit. This is a sort of do it yourself project. The children have churned butter, are stirring up corn muffins, and will presently bake same. They are learning at first hand some facts about pioneer life.

Of course other resources have not been neglected. The usual exhibits, bulletin boards, film strips, motion pictures, reference work, art projects, and songs accompany the muffin project.

James Strebbing, Charles Lindow, Michael Kachemeister, and Linda Brown are pictured.

Mrs. Johnson's Fourth Grade Class is studying the state of Maine. They are broadening their social awareness to other states and subsequently to other nations. Here is a replica of a typical Maine village. Featured on the bulletin board are goals of the study project, geographical settings, and pictures of one of the chief industries, fishing. Increased skills make the maps, art displays, reading projects, motion pictures, film strips, songs, and other study devices increasingly meaningful to the students. They give very complete oral and written reports that summarize their discoveries.

In the picture are: Dan Ruiz, Ted Konecny, and Les Histed.

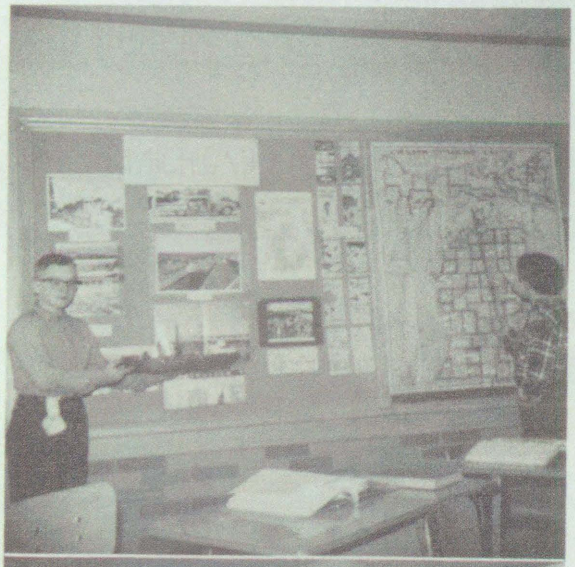

Mrs. DesRocher's Fifth Grade are learning to know Michigan. Jim Hurren and Larry Csutora are shown with some of the graphic tools used to make their studies more interesting and complete. The map features principal pleasure spots, industries, and natural resources of the state. The class has also had replicas of Dow Chemical, auto plants, universities, and displays of dairy and farm industries to study. With increased maturity, the students are ready to relate their studies to developing awareness of their own relations to the social framework in which they live.

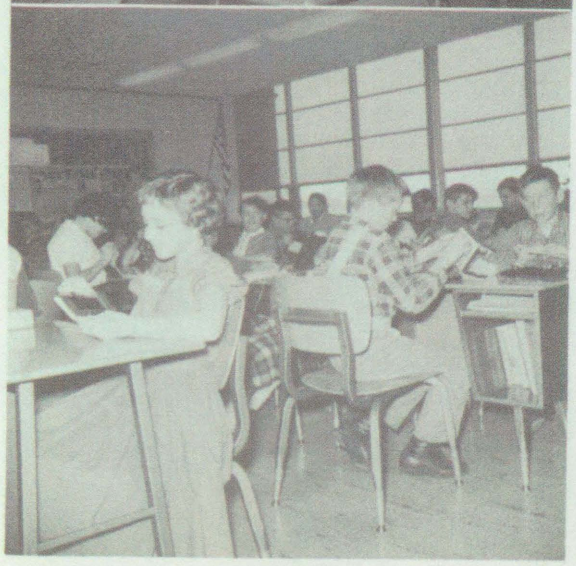

Students are also given opportunities to put these concepts of man's role in a highly industrialized and socially integrated society into active use.

Mrs. Diechman's Sixth Grade Class has organized and supervised a school wide Red Cross project. In this picture the children are making an afghan which will eventually go to a veterans' hospital. They also collected boxes of Christmas gifts to send to less fortunate children in foreign lands. They sent three hundred place mats to local hospitals to brighten up holidays for the patients. Also, they sent fifteen stuffed animals to children in hospitals.

Sandy Morford, Jim McDonald, and Bill Kehr are to be seen in the foreground of this picture.

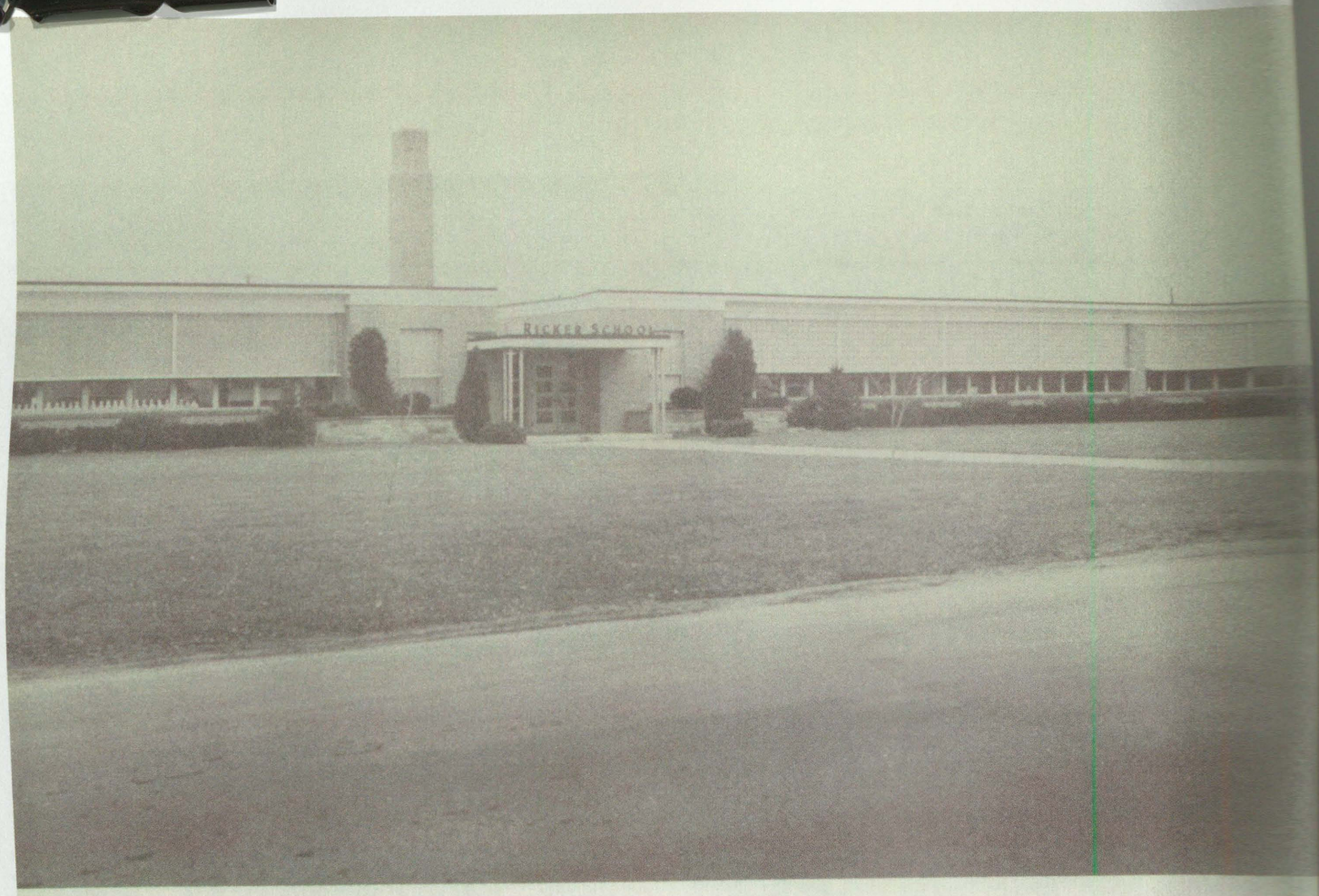

RICKER

Principal
Mrs. Brickel

Secretary
Mrs. Leach

SCHOOLS

Principal
Mr. Robert Blue

Secretary
Mrs. Lietz

MRS. HILL-A.M. KINDERGARTEN

ROW 1: Michael Allen, Debra Curry, John Daeschlein, Vivin Dycus, Rosemary Erber, James Francetic, Debora Kay Freeman, Kathleen Flattery, Joey Grzenia, Denise Gulick.

ROW 2: Ricky Hodgins, Debra Howey, Edward Japcinski, Elaine Bouliew, Michele Bovee, Sandy Brutkievicz, Layne Castagnier, Susan Colpean, Tommy Johnstin, Dorthy Laut.

ROW 3: Lois McDougall, Raymond Maros, H. Edward Meyer, Lynn Rae Osmond, Lynn Ann Patrizk, Timothy Poineau, Jamie Richter, David Riley, Florence Scholtz, Miriam Strobel.

ROW 4: Donna Thiel, Timothy Vance, Timothy Wagner, Ricky Wellman, Judy Worzecha.

MRS. ATKINS-FIRST GRADE

ROW 1: Mike Brickel, Bruce Byers, Raymond Cook, Danny Darland, Nancy Eaves, Roger Gammon, Cindy Jensen, John Loman, Nina McNeil, Bonnie Sue MacVicar.

ROW 2: Mary Ann Machul, Karen Markovich, Lisa Meyers, Danny Morgan, Loretta Morin, Debra Mongomery, Chris Nowaczyk, Charles O'Connor, Randy Owen, David Rousseau.

ROW 3: David Sehaub, Danny Sedwick, Anthony Schultz, Gary Tablish, Charles Theil, Libby Townsend, Barney Yacks.

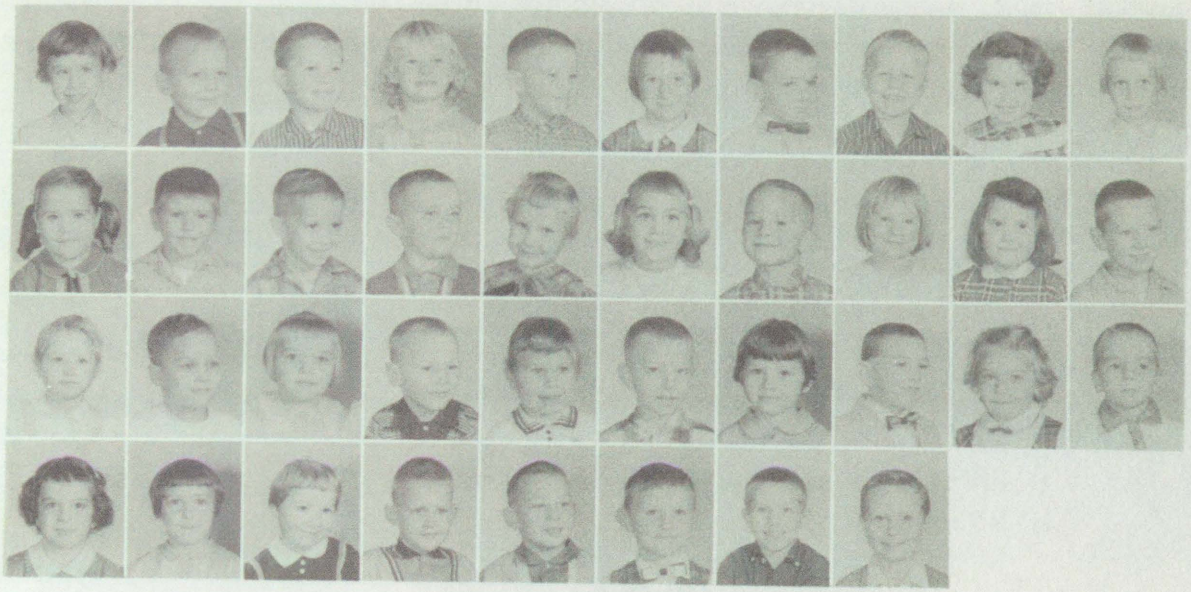

MRS. HILL-P.M. KINDERGARTEN

ROW 1: Nancy Almy, Steven Ames, Dale Ashton, Valinda Batzlaff, Britt Beckman, Karen Blimke, Kenny Cook, Brian Dark, Lu Ann DeLong, Virginia Emerson.

ROW 2: Sally Jo Fisher, Michael Hall, James Horton, Bradly Johnson, Sarah Kelly, Valerie King, David Kraatz, Nancy Mader, Jody Moggo, Jon Murry.

ROW 3: Alice Nasset, James Newsome, Rosi Nowak, Joey Ochsenkehl, Robin Pelkki, Randy Pogoreski, Vickie Raymond, Bruce Reinhardt, Patsy Ronan, Wayne Schurch.

ROW 4: Betty Lou Seder, Loretta Spurgeon, Cheryl Storm, David Stupnicki, Mark Tepatti, Gert Wegert, Mark Tepatti, Mark Young, Dennis Zissler.

MISS FLORIAN-FIRST GRADE

ROW 1: Ricky Ader, Mary Bitterman, David Butts, Doris Cummings, Karen Curry, Ricky Davis, Linda Ferguson, Robert Ferman, Tony Frawley, Paula Gallagher.

ROW 2: Janet Graham, Shirley Hicks, Amy Johnson, David Klemkiewicz, Chris Larson, Mike Lentner, Kathleen Mader, Cheryl McCloy, Barbara Metz, Bobby Robinson.

ROW 3: Michelle Ronan, Steve Rousseau, Connie Smith, John Town, David Tunney.

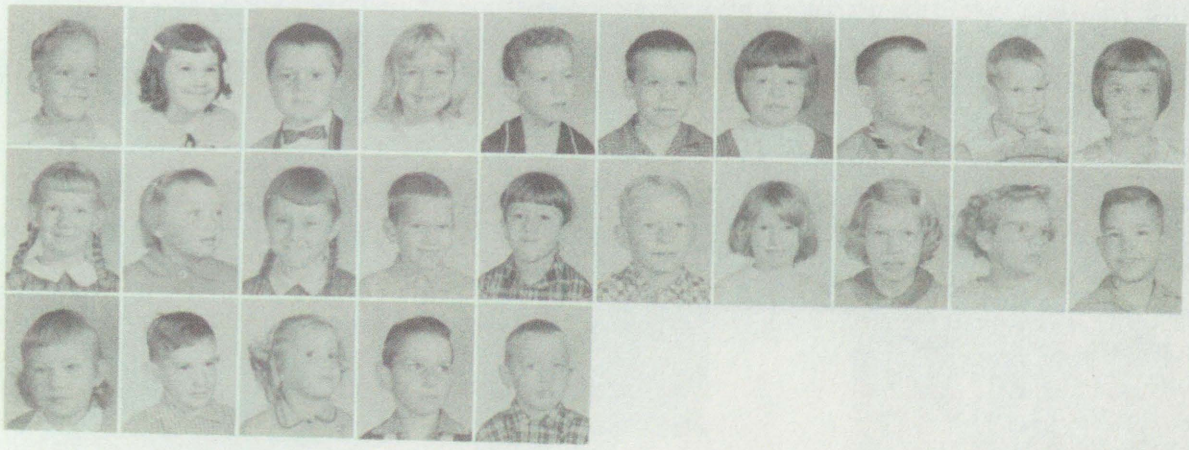

MRS. REINKE-FIRST GRADE

ROW 1: Mary Beth Amon, Diane Beeker, Luanne Benes, Marsha Dees, Kathryn Dilts, Mary Douglas, Richard Freeman, Sandra Gilbert, Robert Johnstin, Beverly McDonald.
ROW 2: Thomas Manning, Cheryl Perry, Robert Randle, Cheryl Richard, James Schmidt, Kathy Sedwich, Robert Sian, Ronald Specht, Cynthia Sting, Donald Taylor.
ROW 3: Donald Vogler, Ursel Wegert, Mark Wells, Thomas Wichlacz.

MRS. SCHNEEBERGER-FIRST GRADE

ROW 1: Karl Abler, David Allen, Barbara Bateman, Robert Bartkowiak, Brigitte Bujak, Susan Dennison, Gary Dietrich, Evan Eads, Raymond Eddy, Nancy Favara.
ROW 2: Michael Hamlin, Deborah Howey, Cherryl Howey, Terry Jones, Steve Kowalski, Deborah Markhart, Linda Marko, Lyla Mae Meineke, Tom Reinbold, Ricky Stewart.
ROW 3: Ronald Strehl, James Swartzendruber, Susan Wiles.

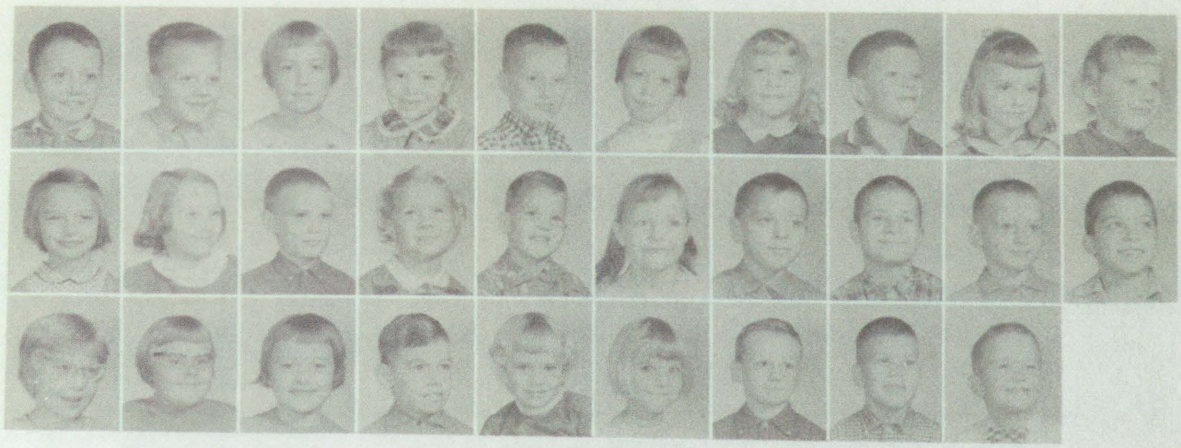

MRS. BARON-SECOND GRADE

ROW 1: Raymond Abbe, Michael Barnes, Carol Buckler, Dawn Carter, Randy Catterfeld, Sherry Davis, Jean Fisher, Gary Francis, Teresa Frawley, Roberta Gillman.

ROW 2: Barbara Hall, Kathleen Hill, Daniel Horsell, Jane Klimkewicz, David LaFray, Mary Ann McNeil, Kenneth Meinecke, Edward Natoniewski, Andrew Osmond, Joseph Palmiere.

ROW 3: Debra Peterson, Vickie Proux, Karen Ralph, Frederick Rubert, Linda Smith, Sandra Stadnika, Leonard Trinklein, Dale Wascher, Patrick Wesolek.

MRS. MAC LEAN-SECOND GRADE

ROW 1: William Armstrong, Richard Bauer, Charles Brown, Glen Federspiel, Carol Fike, Cheryl Fike, Dennis Goodrow, Barbara Hoff, Ross Howay, Michael Hozeska.

ROW 2: Jacqulin Jensen, Kim Keller, Donna Larson, Edna Kay Levanduski, Mark McCloy, Nadine Pfisthner, Thomas Shaw, Lynn Sramkoski, Catherine Wade, Gail Ward.

ROW 3: David Warner, Denise Welles, Patricia Wiles, David Tablish, Lee Tunney, Sally Vogler.

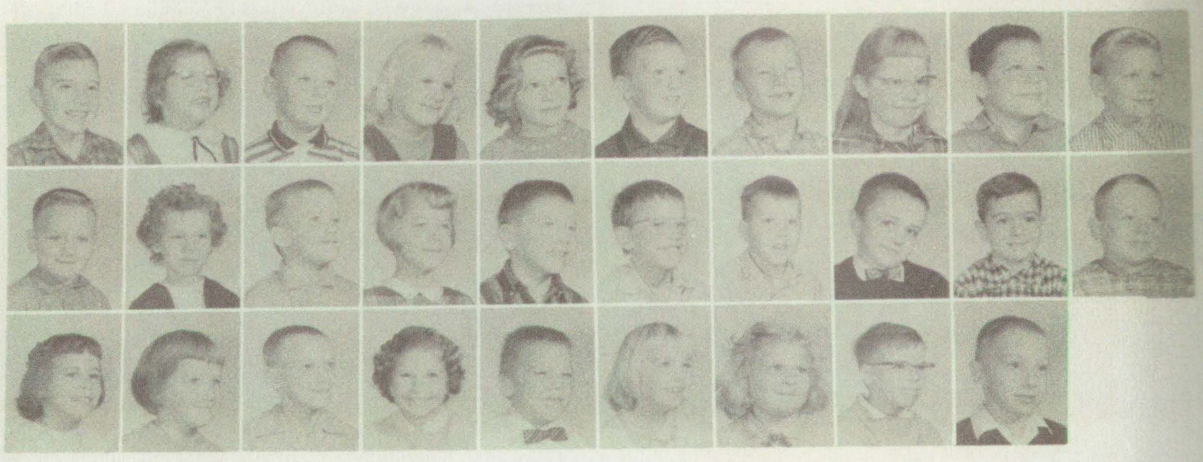

MRS. STUBER-SECOND GRADE

ROW 1: Edward Abler, Loretta Ackerman, Steven Brewer, Cathy Corl, Norine Eaves, Terry Eddy, Dean Englehart, Harriet Evaus, David Ferguson, James Friedli.

ROW 2: David Gerken, Vickie Gnatwoski, Timothy Hicks, Joann LaDrig, Robert McDougall, Kenneth Mader, Ronald Mihalic, Donald Miller, Russell Miller, Keith Osmond.

ROW 3: Sharon Ralph, Patrick Shaffer, Laurie Shook, Steven Sivak, Karen Specht, Lynne Strieter, Allen Thorsby, Michael Wiggins.

MRS. WITER-SECOND GRADE

ROW 1: Cathy Lou Arnst, Frederick Barron, Brian Bullard, Kurt Burmeister, Dennis Curry, Sally Ann Erndt, Kim Geitman, Sandra Greko, Dennis Hetzner, William Holnagel.

ROW 2: Kathleen Ilgen, Jan Johnson, Michael Mader, JoEllen Manning, Linda Moll, Paulette Murray, Joseph Nicklyn, Jacqueline Oelberg, Thomas Prince, Deborah Ray.

ROW 3: Yvonne Schoen, Danny Scholtz, Naney Schuch, Marlo Soliz, Richard Webb, Andrea Zientek.

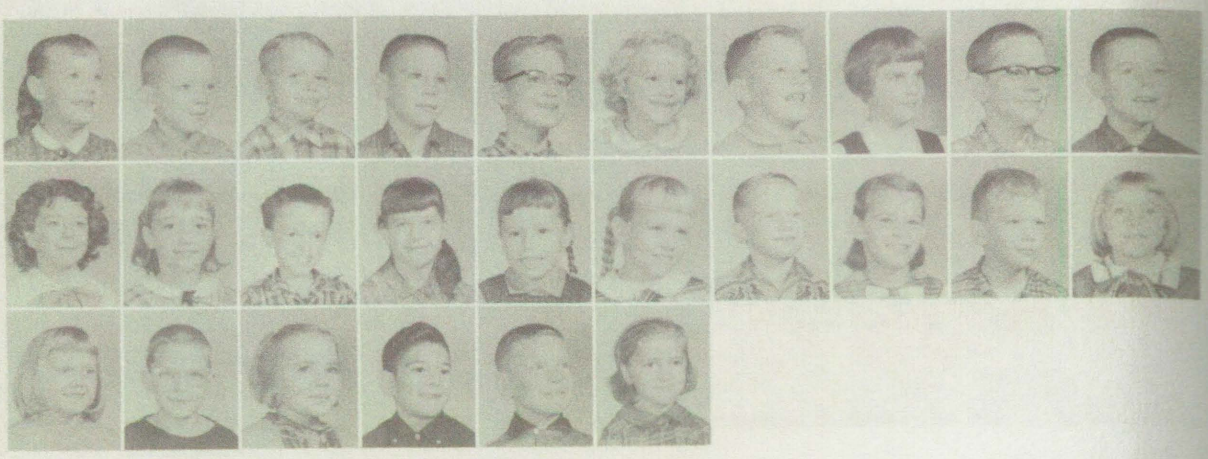

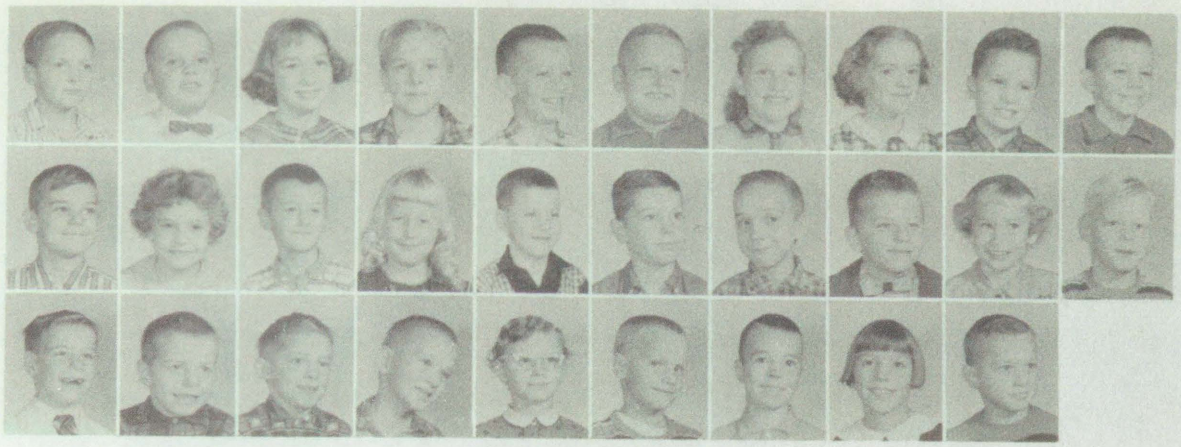

MRS. BALKO-THIRD GRADE

ROW 1: Duane Baudoux, James Beeker, Cherryl Brackett, John Cobb, Michael Daeschlein, Walter Deford, Joanne Doerr, Nora Gates, Paul Haiderer, Michael Hargash.

ROW 2: Leroy Hitts, Marica Hoffman, Timothy Horstman, Susan Johnstin, William Jurgens, Neil Katzenberger, Rex Keller, Floyd Kraenzlein, Deborah Meyer, Darryl Morgan.

ROW 3: Gordon Niemi, Frank Powers, Charles Ray, Robert Rembisz, Sue Ann Russell, James Schultz, Kim Scott, Ledy Van Mastrigt, Larry Wilson.

MRS. GULLIVER-SECOND GRADE

ROW 1: Carol Abram, Timothy Ader, Dennis Boench, Robert Carter, Myron Cummings, Nancy Dymond, Kaye Gnotkowski, Cathy Jo Haskey, Mary Alice Huff, Marsha Jensen.

ROW 2: Richard Johnson, James Kreska, Dennis LaFray, Jean Ann Marka, Nicolette Marosi, Jane Meyer, Michael North, Kathleen Palmiere, William Prince, Lawernce Riley.

ROW 3: Connie Rousseau, Donald Sayan, Paul Schaub, Cindy Sharrow, Victoria Townsend, Catherine Town, Margret Walker, Charles Whaley, Michael Young.

MRS. HENSHAW - THIRD GRADE

ROW 1: Beverly Benes, James Cooper, Debra Dark, Darrell Dennison, Janet Doerr, Pat Doser, Harry Dundas, Larry Englehart, Frank Ernest, Karen Francis.

ROW 2: Mike Gilson, Ronnie Gosselin, Eugene Horton, Roger Kollhogen, Nancy Horycki, Ronnie LaFray, Judith LaPan, David Leaf, Dave Leichner, Michelle Mayer.

ROW 3: Chester Miller, David Miller, Cathy Misko, Carmen Perdomo, Sharon Place, Julie Schueh, Steven Sedwick, Marla Soliz, Jeanette Wahl, Pamela Wilson.

MRS. VARGASON - THIRD GRADE

ROW 1: Laura Ames, Eddy Bollinger, Douglas Dupraw, David Engelke, Susan Travara, Anna Marie, Bruce Gammon, Debbie Hall, Thomas Hoffman, Michael Hoffman.

ROW 2: Mark Kolwaski, Danny Hurton, Shirley Howay, Robert Krinz, Larry Lapak, Marleis Luther, Gary Neumeyer, Eric Olson, William Ribble, Victoria Robinson.

ROW 3: Wayne Rondo, Barbara Rubert, Norma Sian, Linda Shaw, Linda Speer, Thomas Startland, Patricia Stoddart, Nelson James Vance, Jimmy Wichlacz.

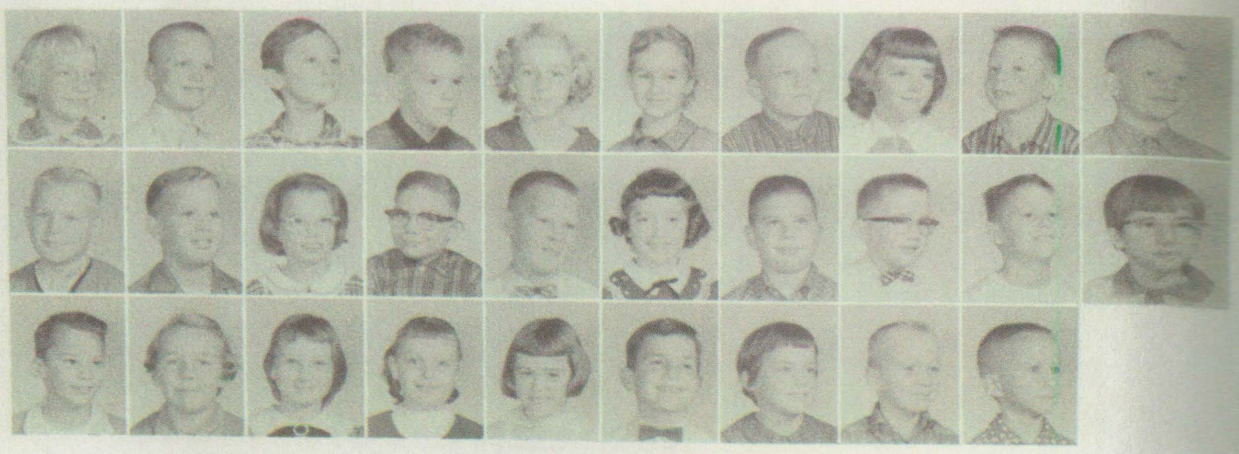

MRS. MILLER - FOURTH GRADE

ROW 1: Allyn Ackerman, Frederick Arndt, Norbert Bujak, Linda Bullard, Sharon Cook, Dale Colpean, Michael Cramer, Daniel Dupuis, Connie-jo Fortier, Glenn Gammon.

ROW 2: Linda Griffin, Deborah Gulliver, Bernie Hamlin, Connie Horsell, Beverly Howay, Marlene Jones, Shirley Kienitz, Pamela Leaf, Amon Lucinda, Connie Majeske.

ROW 3: Michelle Malott, Gregory Mayer, Barbara Neumann, Edward Nieni, William Osmond, Ernest Pribbernow, Larry Randle, Harvey Ray, Ralph Rondo, Diann Sedwick.

ROW 4: David Soule, Dale Stupnicki, James Tunney, Joan Venema, Beth Ann Wagner, Michael Wesolik, Terri Whitford.

MRS. STADNIKA - FOURTH GRADE

ROW 1: Sharon Abbe, Mary Ames, Darlene Bauer, Chester Baumgartner, Shirley Benes, Nancy Bolf, Shirley Bolf, Robert Buckler, David Colpean, Jenine Eastman.

ROW 2: Karen Freeman, Kathleen Galiardi, Gary Gerken, Bonnie Griffin, Phyllis Haller, Timothy Hoffman, Paul Huntoon, Karin Johnstin, Sue Ann Kelly, Linda Killinbeck.

ROW 3: Barbara Laut, William McNeil, Arthur Marosi, Linda Marsden, Bonnie Metz, Diann North, Bonnie Parks, Larry Plank, Roxann Pogoreski, Karen Rohloff.

ROW 4: Judith Seder, Gordon Sedwick, Ralph Starland, Thersa Tunney, Linda Watson, Robert Whitosky, Robert Wiles, Walter Zientek.

MRS. WOLFE - FOURTH GRADE

ROW 1: Brenda Coleman, Gail Colpean, Dale Cook, Pamela Dark, Thomas DeVeaux, Constance Dougherty, David Douglas, Shirley DuPraw, John Engelhardt, Priscilla Gates.

ROW 2: Lloyd Griffin, Sandra Griffin, James Grover, Robert Hodgins, Deborah Klemm, Diane Klimkewicz, Alan Leslie, David Louks, Wolfgang Luther, Dale Merlone.

ROW 3: Lee Metz, Albert Murray, Deborah Nichols, Joann Prueter, Cheryl Reinhardt, Sue Smith, Gary Solmonson, Gary Speer.

ROW 4: Sheryl Spurgeon, Constance Swartzendruber, Ronald Sy, Dennis Taylor, Rebecca Tuck, Timothy Tunney, Marilyn Wolpert.

MR. FAUPEL - FIFTH GRADE

ROW 1: Gerald Action, David Arndt, Christine Bailey, Penny Bickman, Judy Bolinger, Dane Bowen, Mary Cobb, Victoria Cramer, Vicky Fike, Fay Gallagher.

ROW 2: John Gorte, Thomas Grames, Garry Gruff, William Herron, Rennie Keller, Victor Killingbeck, Judy Kipfmiller, Joyce Lapak, Linda Leichner Shirley Miller.

ROW 3: Kolleen Neumeyer, Rox Ann Nicklyn, Richard Poulers, Thomas Rondo, Mike Schoen, Thomas Schofield, David Schomaker, Ralph Schueh, Carlo Soliz, Susan Webber, Antoinette Wesolek, Diane Weidenmiller.

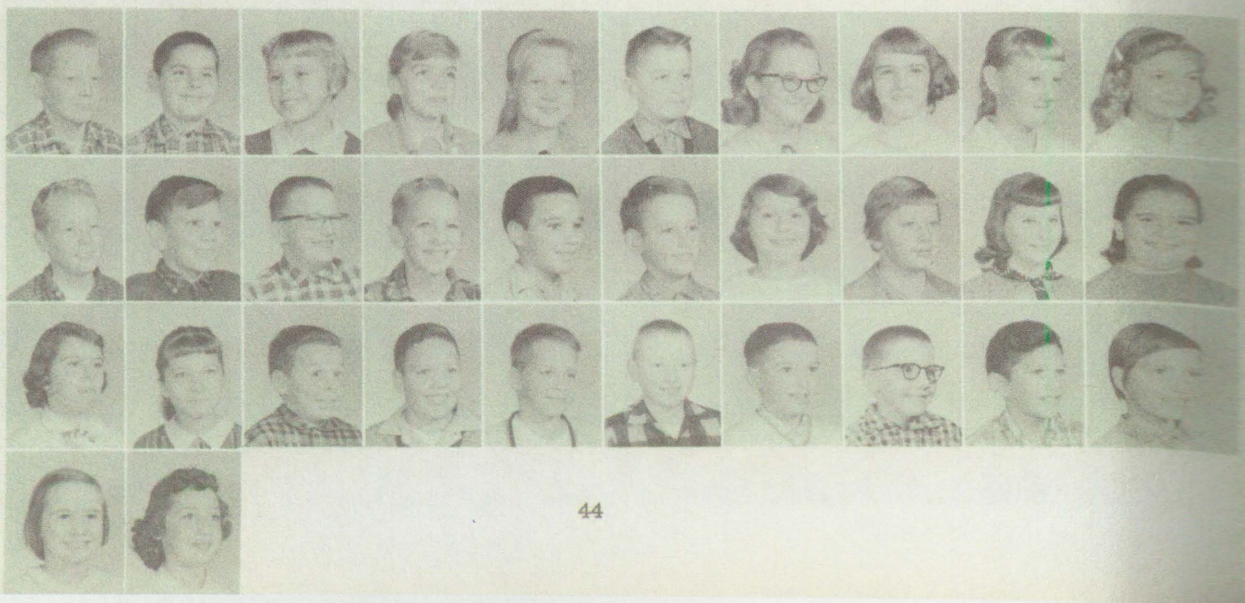

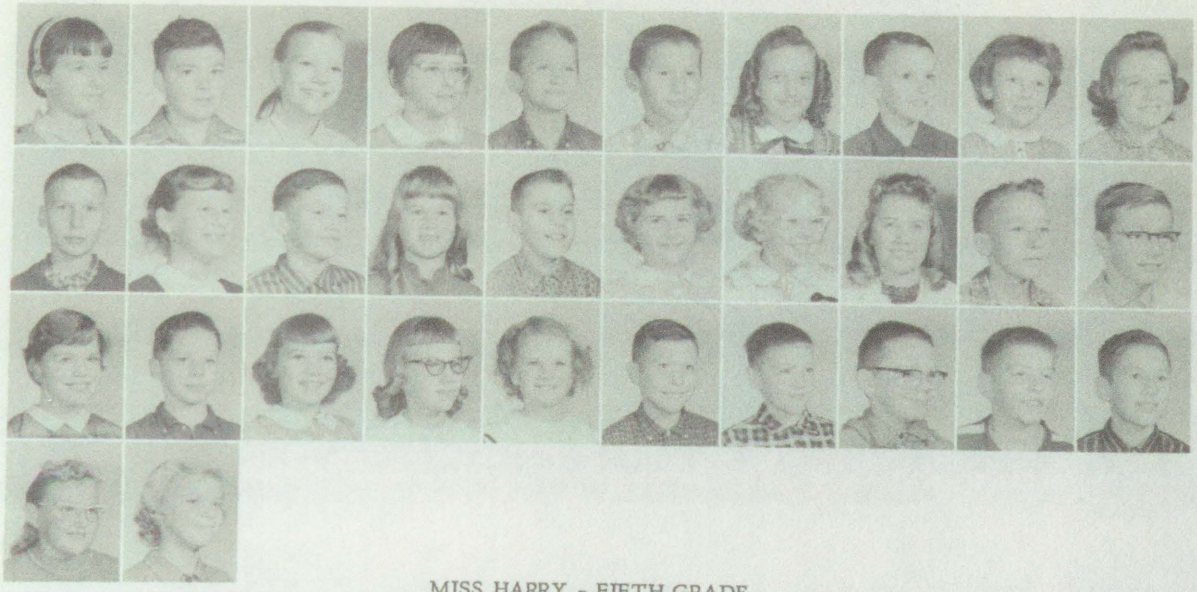

MISS HARRY - FIFTH GRADE

ROW 1: Wanda Adde, Bradley Berard, Ursula Bujak, Carolyn Creer, Richard Curtis, Terry Eckart, Kathy Englehardt, Patrick Gosslin, Janet Haiderer.

ROW 2: Sandra Hall, Edward Haller, Connie Hetzner, Thomas Hoff, Linda Huff, Mark Johnson, Christine Kowalski, Margaret Krueger, Gail Ann Lincoln, Donald McRae.

ROW 3: Frank Marko, Jean Ann Meinecki, Robert Moore, Helga Nowak, Connie Sierocki, Carol Ann Smith, Michael Sramkoski, Gerald Stoddart, Edward Upton, Willam Van Sickle, Gary Varney, Monty Vogel, Carolyn Webb.

MRS. SCHOMAKER - FIFTH GRADE

ROW 1: William Action, James Allen, Robert Berry, Lawrence Boensch, Deborah Bowen, William Brinkman, Diane Carter, Constance Catterfeld, Eugene Chartiers, Thomas Chisholm, Cynthia Corl.

ROW 2: Mary Lou Fike, Mark Friedli, Constance Galiardi, Jeffrey Gates, Kathy Goodrich, Nancy Hardy, Richard Killingbeck, Alvin Kneuss, Constance LaDrig, George Lennoz.

ROW 3: Randall Loman, Douglas MacLean, Carol Majeske, Pamela Marcoux, Thomas Moore, Melvin Oelberg, Sharon Oelberg, Glenda Perry, John Ramsey, Arlene Ray, Daniel Sagady, Kenneth Soule, Yvonne Spurgeon.

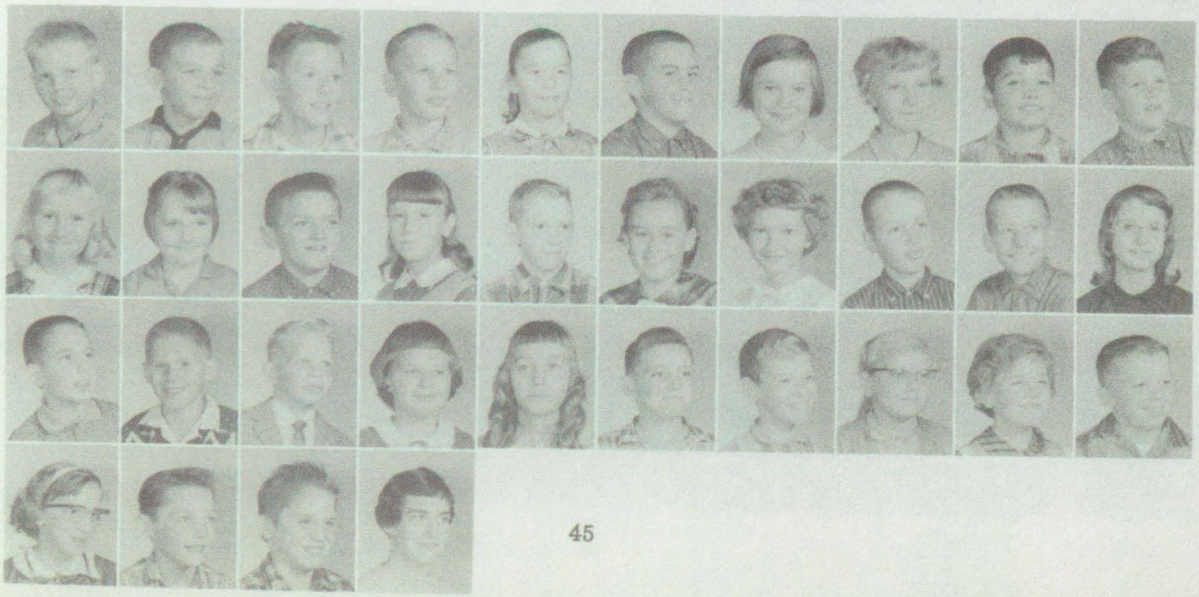

MR. DENEEN - SIXTH GRADE

ROW 1: Kathy Ann Baudoux, Billy Bauer, Penny Baumgartner, Judy Beuthin, Connie Chinery, Donna Darland, Dave Eichenberger, Gary Gilbert, Paula Goodman, Larry Ilgen.

ROW 2: Douglas Johnson, Margaret Johnson, Karen Kolhagen, Bill Krenz, Pamela Lapprich, Dale MacLean, William Mallory, Gerald Moggo, Kim Perry, Melane Susan Redburn.

ROW 3: Rodney Smith, Louise Ella Sparck, John Spencer, Ronald Starland, Danny Vance, Sandy Varney, Leo VanMastrigt, Peggy Videan, Judy Ann Wesolek.

MR. MATSON - SIXTH GRADE

ROW 1: Lorraine May Abbe, Robert Betzold, Norman Benes, Victoria Bolf, Ruth Bouliew, Janet Bryce, JoAnn DeFord, Herbert Doerr, Terry Dougherty, Billy Earle, Rene Eastman.

ROW 2: Helen Evans, Tommy A. Gerken, Paul Karbowski, Marcy Klimkewicz, Jeanette Korycki, Roy LaFray, Dale Lokinski, Richard T. Merlone, Pat Miller, Gary L. Nichols.

ROW 3: Robert O'Dell, Lewis Soule, Dennis Vogel, David Wagher, John Wahl, Cynthia Wells, Gary Wing.

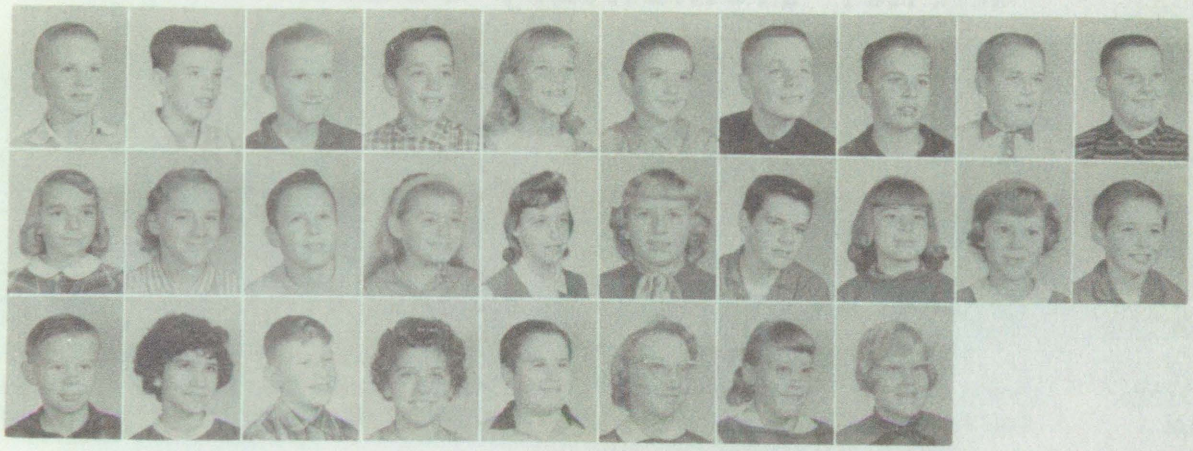

MRS. SCHMIDT - SIXTH GRADE

ROW 1: Ronald Boensch, Donald Bryce, Kenneth Corl, Robert Curry, Diane Dark, David Dreffe, Gary Englehart, Bob Fischer, Timothy Goodrow, Randall Hall.

ROW 2: Gail Hamlin, Patricia Hargash, Terry Jankowiak, Janice Johnson, Charlene LaBeau, Sue Ann Loman, Daniel McNeil, Betty Miller, Jacquline North, Kenneth Parks.

ROW 3: Micheal Rembisz, Carol Soliz, Michael Tablish, Linda Virginia, Gary Voelker, Suzanne Walker, Beverly Whitosky, Susan Wood.

RICKER CHRISTMAS PAGEANT

Ricker Elementary Teachers

GRACE ATKINS
First Grade

VICKIE BALKO
Third Grade

ILONA BARRON
Second Grade

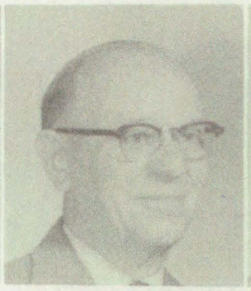

ROY FAUPEL
Fifth Grade

ROSEANNE FLORIAN
First Grade

DORA GULLIVER
Third Grade

LOIS HARRY
Fifth Grade

CAROL HENSHAW
Third Grade

MARTHA HILL
Kindergarten

IVA MACLEAN
Second Grade

GERALD MATSON
Sixth Grade

EDNA MILLER
Fourth Grade

HILDEGARDE REINKE
First Grade

LEOLA SCHMIDT
Sixth Grade

BARBARA
SCHNEEBERGER
First Grade

ELIZABETH
SCHOMAKER
Fifth Grade

OPAL STADNIKA
Fourth Grade

ALICE STUBER
First Grade

MYRTLE VARGASON
Third Grade

BLANCHE WITER
Second Grade

COLLEEN WOLFE
Fourth Grade

JOSEPH DENEEN
Fourth Grade

Progress in Reading

The aim of the elementary reading program in the Buena Vista system is to enable the individual student to become a competent, independent reader through mastery of many and varied skills in a comprehensive reading program.

Here First Grade students Brigitte Bujak and Mike Hamlin watch Tom Reinbold mark the missing vowel while their teacher, Mrs. Schneeberger looks on. Students are introduced to long and short sounds and learn to associate the shape of the letter with the sound of the letter.

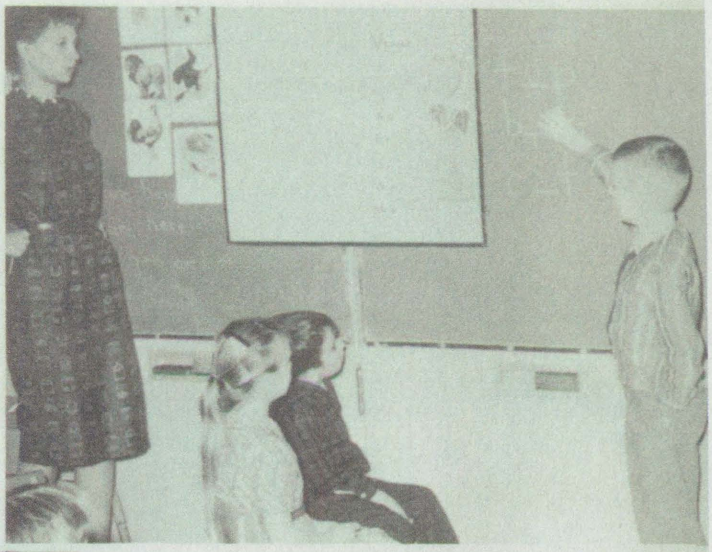

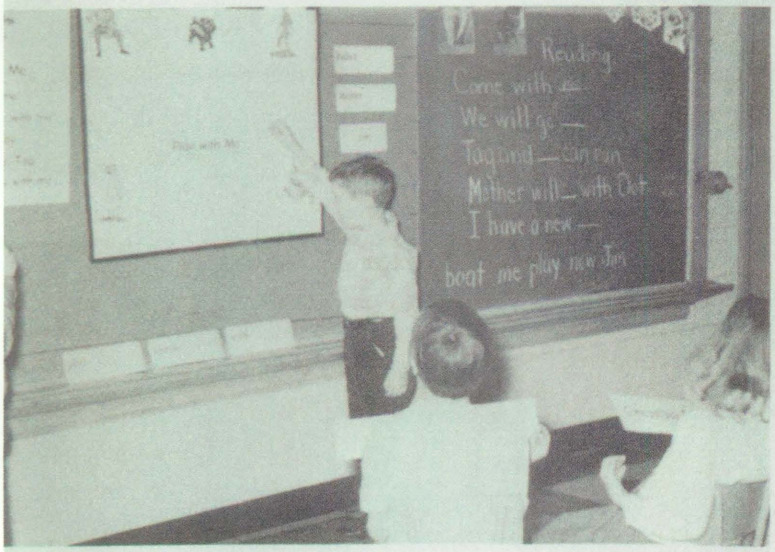

These pupils are playing a game designed to teach them to match words and phrases on the experience chart on the left with flash cards which they hold in their hands. The exercise on the black board at the right asks them to fill in missing words and aids in developing comprehension of the words. These students are in Mrs. Atkins's First Grade. They are Chris Nowaczyk and Mike Brickel, standing, and Cindy Jensen and Lisa Myers, seated.

Mrs. Reinke's First Graders are writing the consonant blends which are pictured on the chart. The chart contains initial consonants in the word pictures. A variety of picture cards and charts are used for each sound. Pictured are Ricky Freeman, Cheryl Richard, and Sandy Gilbert.

The study of phonics, or the sounds of letters is a very important part of the first grade reading work. This study of phonics will be intensified during the next several grades.

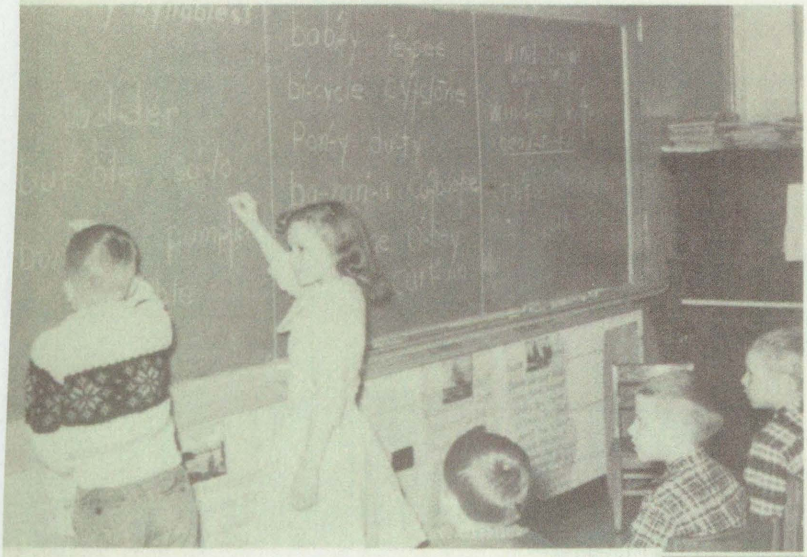

To become a good reader is not simple for it calls for the mastery of a wide variety of skills over a fairly long period of time. In the struggle to become an independent reader, it is necessary to learn to divide words into syllables.

Here we see Timothy Hanks and Norine Eaves, pupils in Mrs. Stuber's Second Grade at Ricker, in the act of so dividing words and in showing the accented syllables while the class looks on.

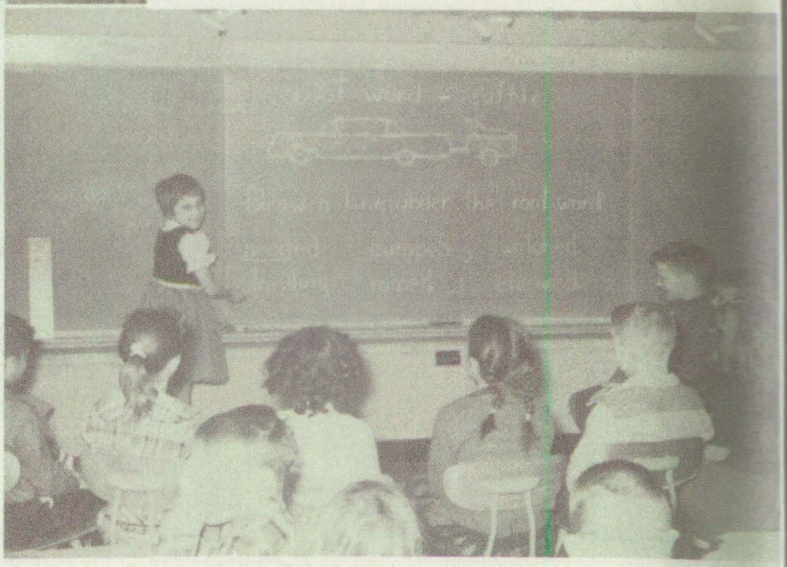

Mrs. Witer's Second Graders are locating root words. Knowing the meaning of root words is useful in expanding the individual vocabulary of the student for they enable him to pick up many meanings from the context of what he is reading.

Here Sandra Greko points out roots to Marlo Soliz, Jan Johnson, Kathleen Ilgen, Linda Moll, Kurt Burmeister, Yvonne Schoen, Paulette Murray, Cathy Arnst, and Kim Geitman.

Andrew Osmond is pointing to the spelling "ge" while Carol Buckler is marking the vowel that precedes "ge".

These students in Mrs. Barron's Second Grade are learning that certain rules are aids to the development of independent reading. Such mastery is not to be had over night. A great deal of patience is necessary on the part of the student, the teacher, and the parent.

These Fourth Graders from Mrs. Stadnika's Room are learning to use the library as a learning tool. Having developed some basic reading skills, they are now ready for independent research projects. Now it is necessary that they learn intelligent use of the card catalogue, reference books, and how to check out books that they may need.

Pictured are Mary Arnes, Linda Marsden, Gordon Sedwick, Karin Johnston, Arthur Marosi, and Walter Zientek.

Connie Sierocki, Jerry Stoddart, Ursula Bujak, and Michael Stramboski, students in Miss Harry's Fifth Grade, have done an independent research project on Henry Ford and are engaged in making a report to the class. They are telling the interesting story of Henry Ford's first automobile. This is a device for stimulating the interest of the rest of the class for independent, purposeful reading.

Finally, Dick Merlone and Bob Betzold put the finishing touches on a drawing which they have completed in conjunction with a reading project in social studies. They are students in Mr. Matson's Sixth Grade.

This illustrates the fact that many specific types of reading are developed during the elementary program. Reading for fun, reading for knowledge during daily school work, reading for outside projects such as this one--all have their place in the elementary program. At the end of the sixth grade the individual student should have developed into a skilled independent reader of comprehensive taste and abilities.

Ricker Junior High Faculty

WILLIAM ARBURY
Arts and Crafts

ANNETTE BORDUA
Physical Education
First Semester

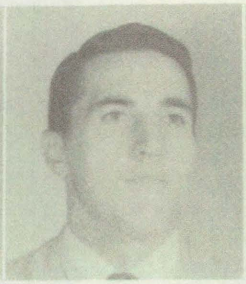

EVERETTE FAGER
Physical Education

LETHA FISHER
7th Core,
Lit-Lib.

MARYLOU GATES
7th Core,
Lit-Journ.

JOHN HARVIE
Arith.-Science

CATHERINE
MC MULLEN
7th Core
Eng.-Hist.

THEODORE METIVA
English-History

ELLA ROBBINS
Librarian

ROBERT RUBERT
7th Core

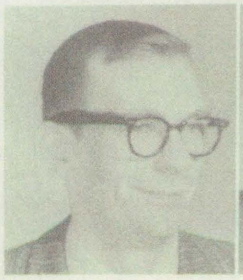

RALPH J. SCHABERG
Shop

DONALD SCHIESSWOHL
7th Core,
Arith.-Science

ELIZABETH SIMPSON
Homemaking

THELMA SMITH
Seventh Grade

DONALD TAIT
Instrumental Music

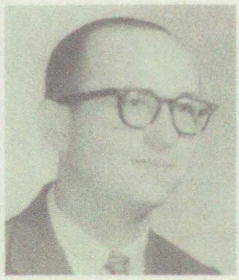

JOHN WALDERZAK
Mech. Drawing

ELLEN K. WALSH
Physcial Education
2nd Semester

Joseph Abler
Timothy Abram
Evelyn Ackerman
James Acton
Alex Ahejew

Robert Ahrens
Azalee Almond
Patricia Anderson
Kenneth Anklam
Leon Arn

Marilyn Arndt
Barbara Amon
Paul Barber
Bonnie Bauer
Ivan Baze

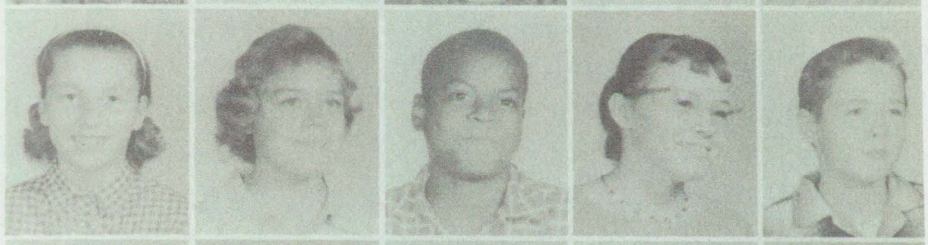

Pete Beador
Thomas Berry
Robert Black
Tom Boensch
James Bolinger

Ronald Brown
Willie Brown
Everette Bryce
Bill Burr
Robert Carigan

Gloria Carroll
Candie Carter
Julia Chacon
James Chaney
Mary Lou Cisneros

Donna Cook
Richard Cramer
Sharon Csutora
Tom Curtis
Gary Day

Seventh Grade

Naoma Dees
Dennis Dietrich
Gwendolyn Dixon
William Dreffs
Judy Dwyer

Tom Dymond
Mary Elliott
Shirley Engelke
Virginia Erber
Bruce Ferman

Peggy Finazzi
Gerald Finger
Sandra Fleischmann
Jean Fobear
Robert Fortier

James Freier
Diane Galiardi
Leonard Gamble
Robert Garza
David Gnatkowski

Donald Gerken
Ana Gonzales
Joe Gonzales
Donald Goodman
Paulette Gorney

Judy Gorte
Lealoa Grace
Minnie Grace
Jerome Graham
Glen Gray

Carol Griffin
Roger Grover
Robert Haller
Richard Hammond
Amil Handguand

Lynn Herman
Zenon Hernandez
Jack Hoffman
Roger Howard
George Howe

Joseph Howey
Larry Howey
Michael Huff
Rose Huff
James Hunter

Ray Huntoon
Gary Jacob
Robert Jaime
Benny Jiminez
Christine Johnson

Sandra Johnson
Allen Jones
Shirley Karbowski
Lucinda Keller
Patricia Kinde

Kathy King
Susan Kinney
Gary Kipmiller
Philip Klimkewicz
Connie Konecny

Billy Rousseau
Marilyn Kowalski
Vicki Kraenzlein
Sandra Krolczyk
Leonard Krumm

Lorrain Kruska
Raz Lancaster
Janis Leitow
William Lewis
Carl Liggins

Kenneth Louks
Connie Lytle
Millie Lyvere
Cornell McBride
Dennis McCallum

Ruth McNally
John McRae
Brian Mackley
Danny Majeske
Darryl Marcoux

James Matuzak
John Matuzak
John Melzo
Ricky Mihalic
Judy Minnett

Shirley Mitchell
Richard Moll
Mary Moore
Charles Morris
Eve Morris

Minnie Morris
James Mossner
Judith Moulton
William Mueller
Carol Newman

Betty Pease
Dianna Place
Sheryl Plowden
Beverly Poineau
Patricia Pribbernow

Ralph Porras
Robert Precoda
Larry Preuter
Larry Rehak
Harold Richardson

Wayne Rinett
Frank Rock
Pauline Rodriquez
Ronald Roggow
Ronald Rohloff

Blanch Romero
Carlos Rosas
Danny Rosas
Billy Rousseau
George Safranek

David Sahr
Julia Saucedo
Jerry Schafsnitz
Kathryn Schoultz
Charles Schuch

Robert Schulz
David Scott
John Singleton
Kinmost Shacks
Larry Simmons

David Sivak
Karen Slagle
Charles Smith
Sondra Smith
Earl Soule

Kenneth Spencer
Margaret Stevenson
Tony Stockmeyer
Jerrold Stout
Rickie Strehl

Linda Taylor
Sandra Taylor
Andy Thomas
Joyce Thomas
Micheal Town

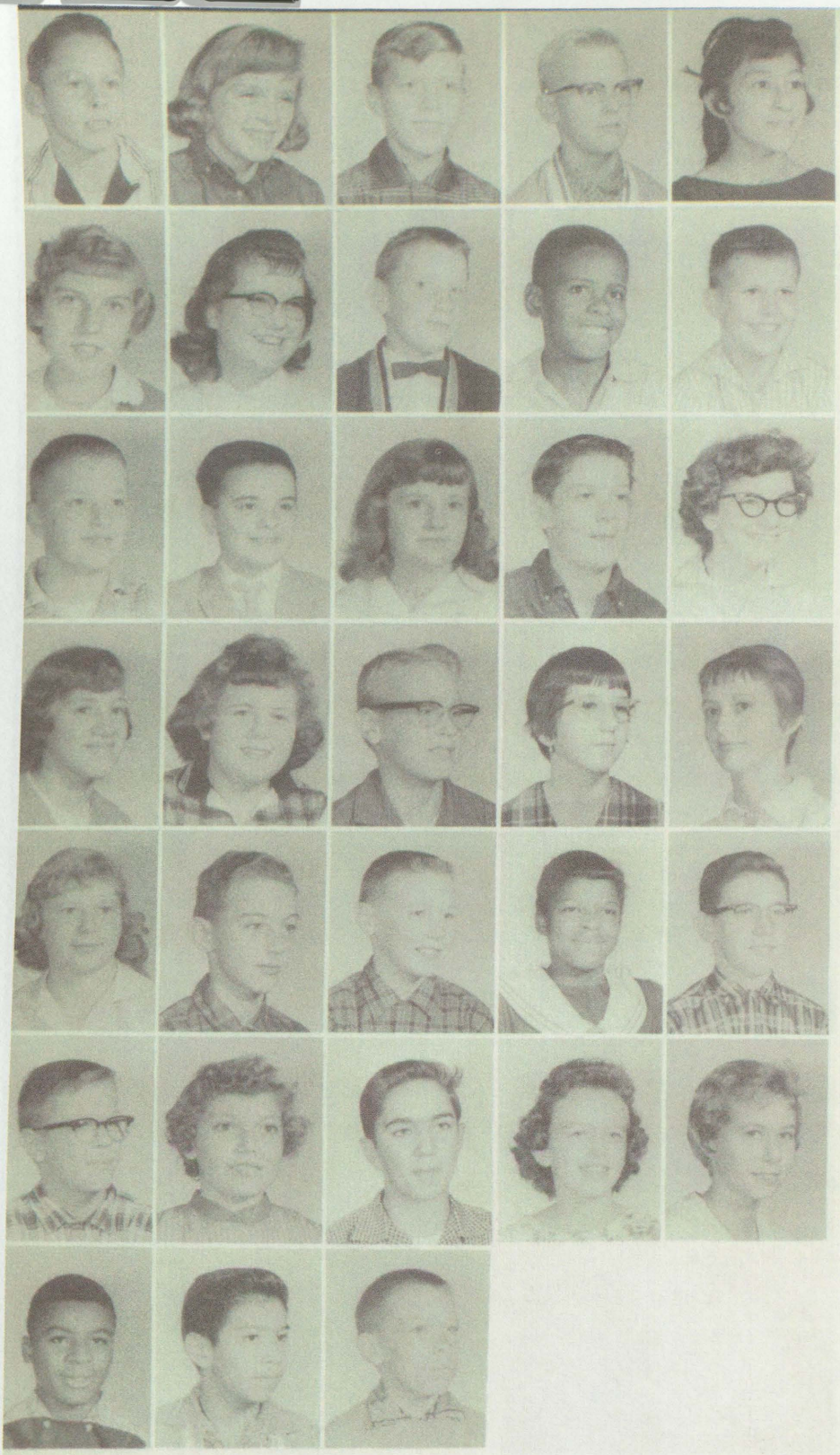

Lewis Townsend
Lois Upton
Case Vanmastrigt
David Venema
Lupe Villarreal

Carol Voss
Sharon Wade
Richard Walker
Robert Watley
Scott Webber

Kenneth Welch
Robert Wesolek
Cheri Whaley
Tom Wiederhold
Judy Wilkinson

Marian Wiles
Maxine Wiles
Terry Wilson
Patsy Winchester
Janis Wise

Susan Wolfe
Donald Wolpert
Larry Wolpert
Clara Wordlaw
Robert Wrege

Joseph Yarabek
Gretchen Yeager
Ronnie Yoesting
Dianne Young
Janet Young

Reginald Young
Eusebio Zamora
Richard Zieroff

One of Our Favorite Hours

Spelling Contest - Round One

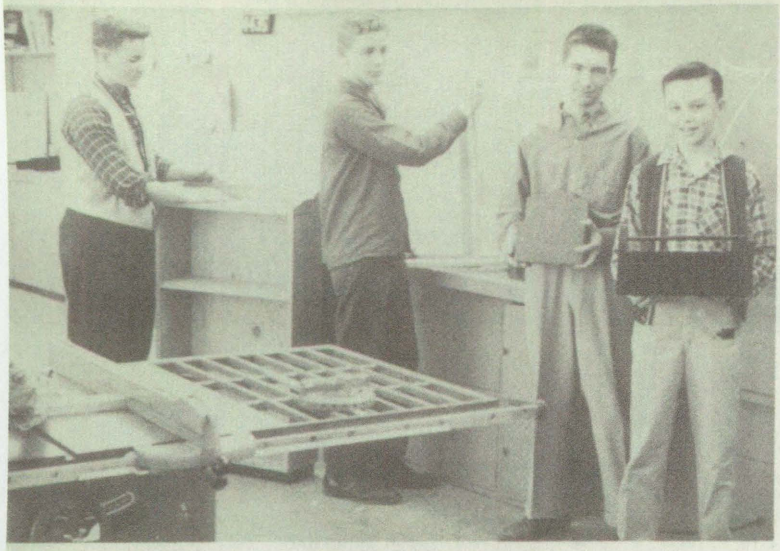

School Life at More Progress

Junior high students, children in the process of becoming young adults, have newly developing needs that the elementary curriculum can no longer fill. They have constantly expanding horizons of interest and a compelling need to find for themselves satisfactory relationships to the world they are newly discovering. This means that they need to have a wide variety of choice in subject matter and a greater amount of freedom as individuals if they are going to become independent, adult citizens capable of making intelligent decisions and playing a satisfactory role in our democratic way of life.

Ricker Jr. High in Education

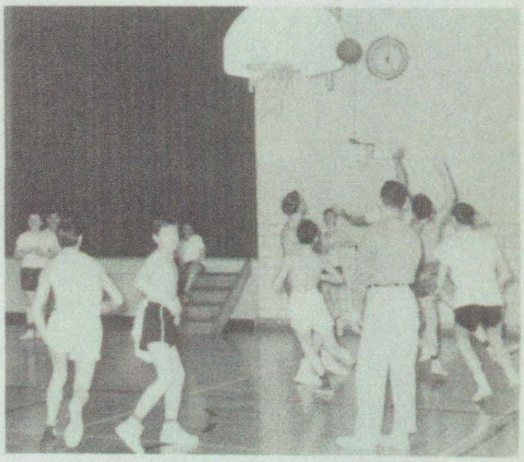

Consequently, students are now moving from place to place and meeting with a variety of rather specialized teachers. They learn responsibility and self-discipline by being faced with the necessity of adjusting to new and sometimes rather perplexing situations.

All students take certain basic subjects such as English, history, math and science. In addition, they select some subjects through which they will explore the boundaries of a world which is ever expanding for them because of their increasing maturity and an increasing awareness of the complexity of modern life.

These subjects--physical education, shop, homemaking, arts and crafts, journalism, and instrumental music--help the student to grow intellectually and educationally.

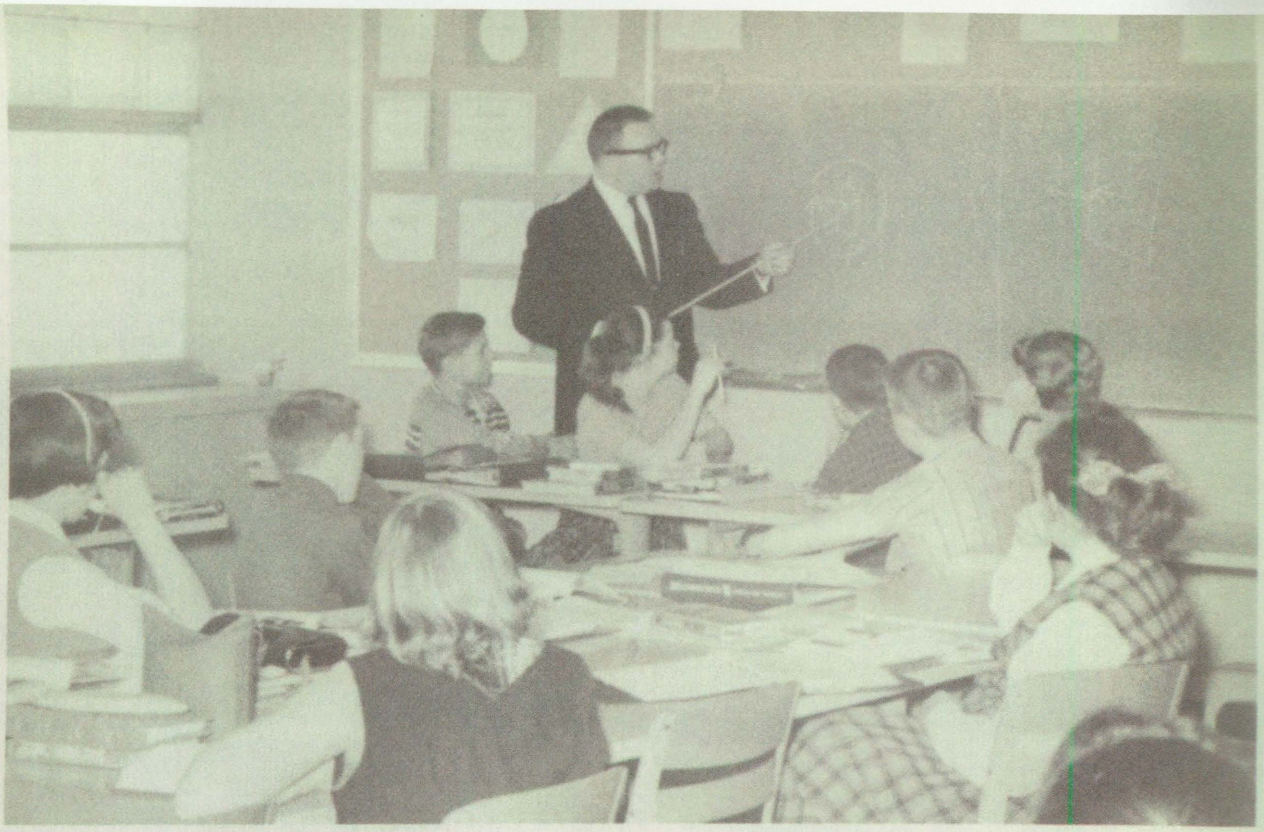

MR. SCHIESSWOHL TEACHING A MATH CLASS

MR. HARVIE TEACHING A SCIENCE CLASS

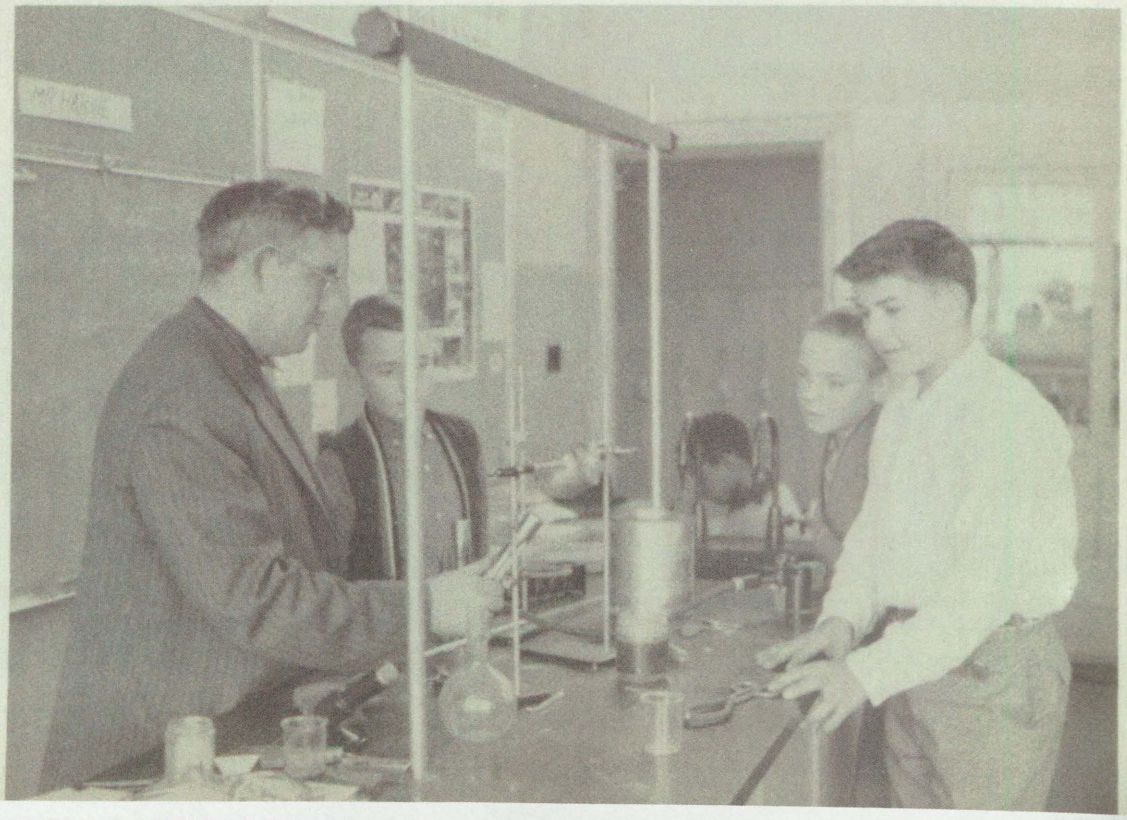

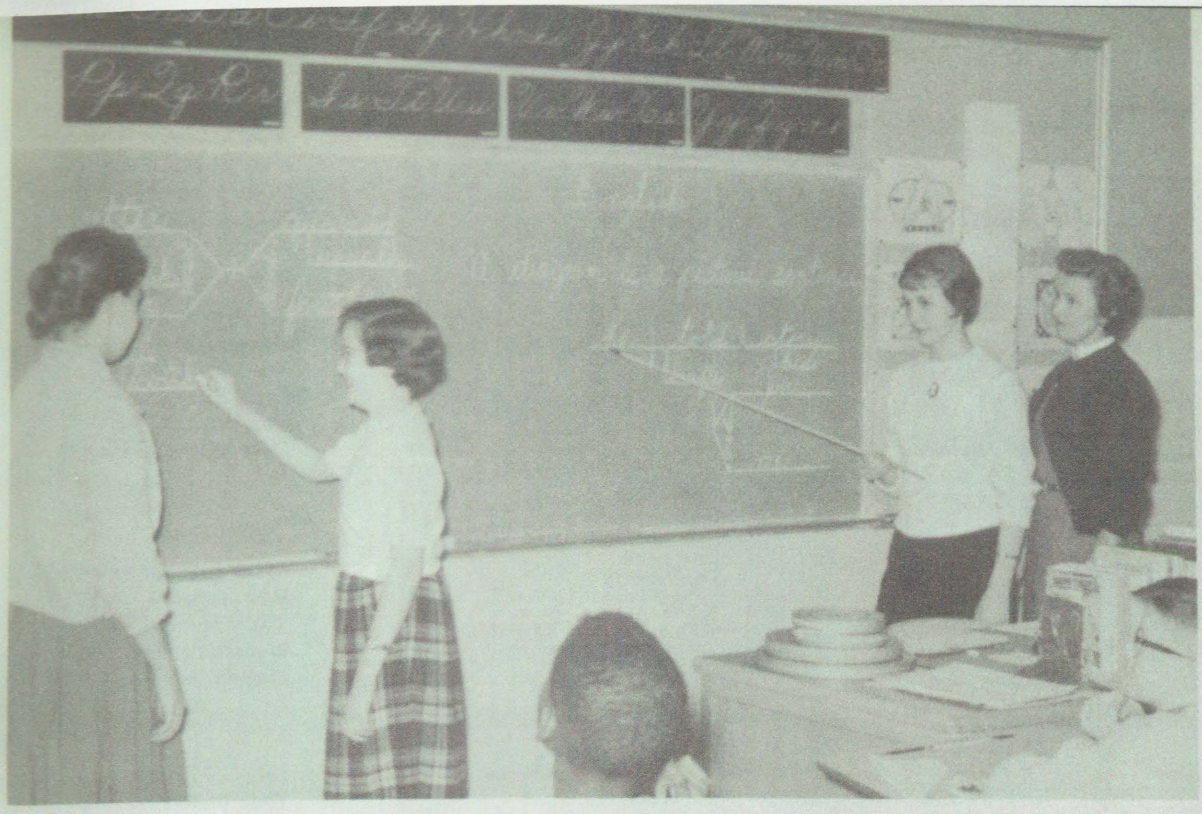

MR. WALDERZAK TEACHING A SOCIAL STUDIES CLASS

MRS. FISHER TEACHING AN ENGLISH CLASS

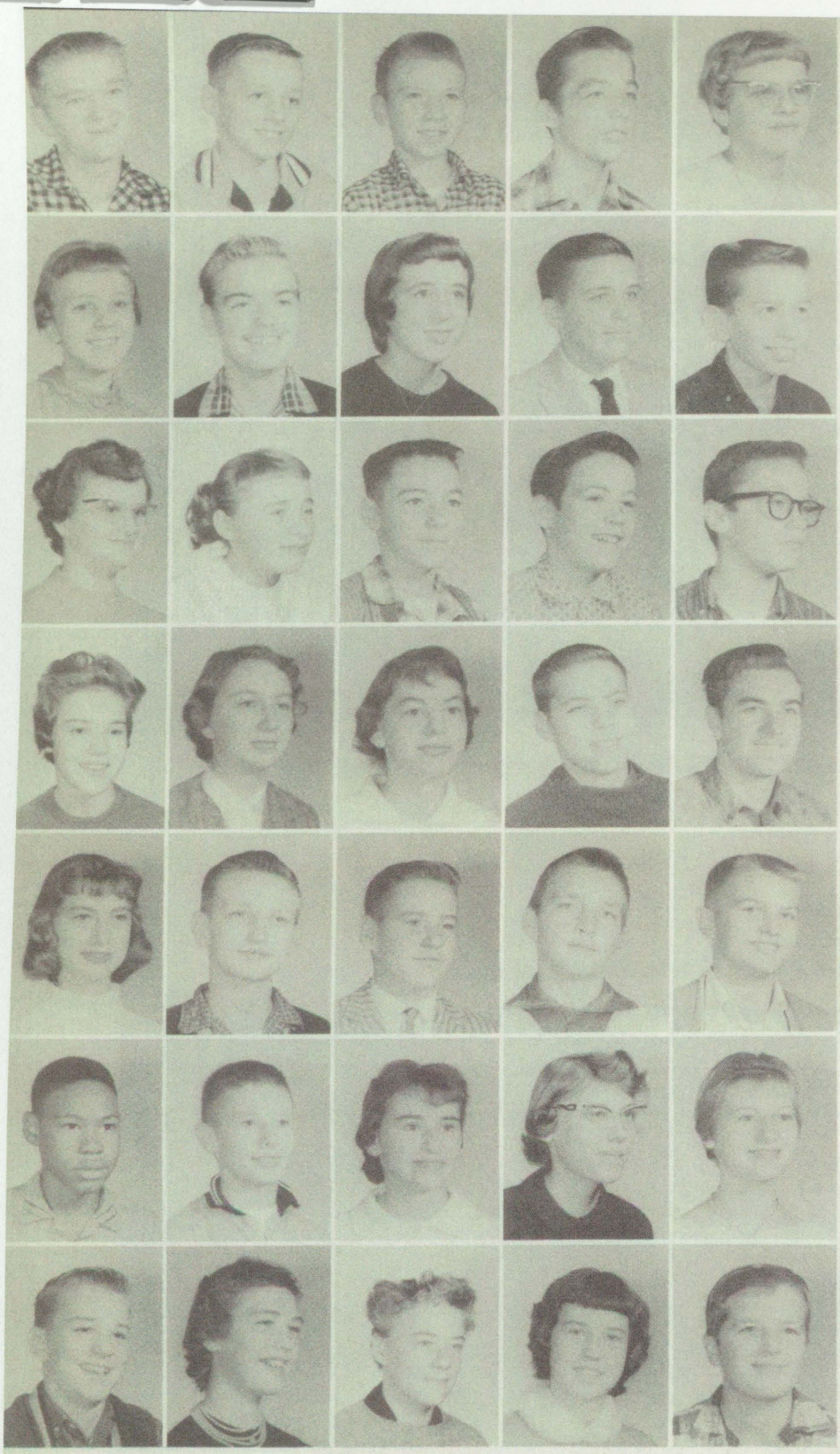

Vasil Ahejew
Alan Ahrens
Gary Ahrens
Terry Arn
Patricia Arndt

Lorraine Bailey
Kenneth Bauer
Geraldine Baze
Ken Beador
Devaughn Benemann

Laura Betzold
Jane Blohm
Terry Brousseau
Richard Bryce
Melvin Burr

Gail Burton
Patricia Campbell
Constance Carter
Victor Cherry
Richard Cobb

Patricia Cramer
Robert Curtis
Mike Dargie
Kenneth Dark
Frank Darling

Larry Davis
Ernest Defone
Jean Demongey
Trina Marie Dewey
Marcena Dixon

Jerry Doerr
Kathleen Doyle
Janet Dwyer
Linda Eichenberger
David Erber

Eighth Grade

Dick Erndt
Rosilee Favel
Georgene Figiel
Bill Fila
David Gallagher

Sam Garcia
Eva Garza
Nancy Gilbert
Shirley Gomez
Ramiro Gonzalez

Gloria Gonzales
Don Graham
Frances Green
Jean Greko
Marvin Griffin

Marty Hain
Willmer Hallman
Danny Henne
Robert Henne
Sandra Henne

Sally Hernandez
Vicki Higgins
Carol Hoff
Dick Iamurri
George Jacklin

Dennis Janke
Dick Jones
Dan Karbowski
Kent Kimmerly
Eddie Kinne

Dolores Kinney
Dan Korycki
Duane Lake
Nancy Leaf
Carol Loranger

Suzanne Losee
Ronald McCallum
Karen Manning
Dian Marsden
David Miller

Ed Misko
Jim Misko
Carol Mitas
Cheryl Mize
Mary Ann Moggo

Ken Moll
George Moore
Steve Morris
Linda Morrow
Marta Mose

Ruth Mueller
Don Nally
Gladys Newman
Judy Nichols
Dave Nunamaker

Salvador Olivarez
Billy Orr
Cathy Osmond
Roger Packard
Mari Padillo

Charlene Perkins
Carol Perry
Tim Perry
Nancy Pfau
Deiada Pfisthner

Everitt Pipkins
David Ramsay
Sandra Ranger
Fred Ribble
Bob Rigda

Elizabeth Rosas
Frank Rosas
Rita Russ
Carolyn Russell
Fred Sagady

Joe Sanchez
Rosemary Schnople
George Schoultz
Sandra Schuler
Larry Schultz

Ivory Shacks
Lovie Sibley
Sandra Slagle
Thomas Smith
Ladeea Snellenberger

Fred Solmonson
Mary Srebinski
Larry Starland
Richard Stebner
William Stein

Sally Stoddart
Pat Sullivan
J. M. Taylor
Ronna Sue Teall
Jim Thomas

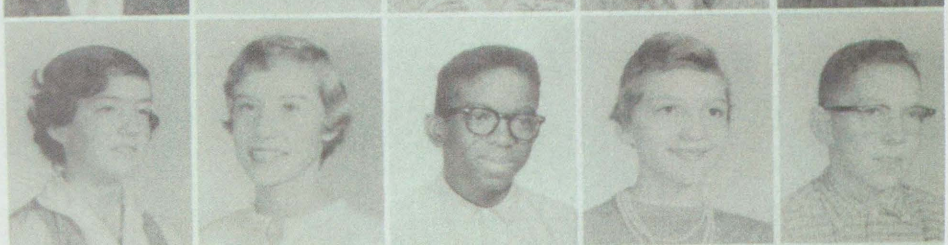

Rosemary Town
Debby Tuck
Bill Tunny
Susan Turner
Shirley Virginia

Jean Wagner
Shelly Wagner
Lennis Waltemeyer
Margaret Wandzel
Paul Warriner

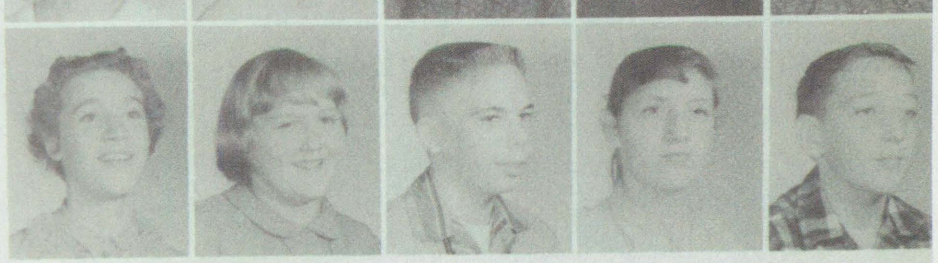

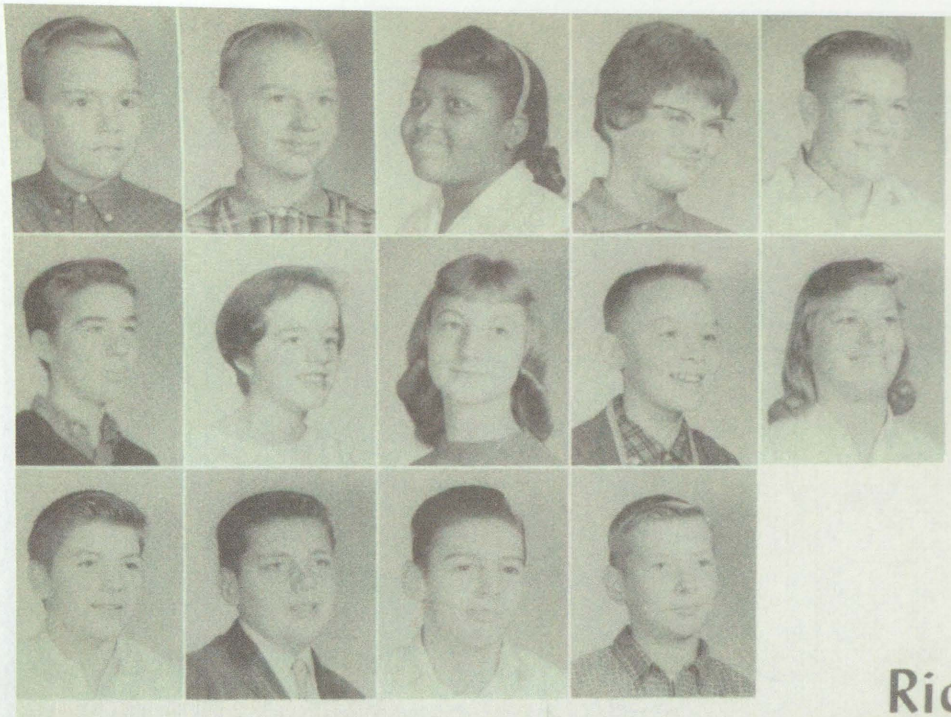

Larry Watters
Jim Weinert
Betty Welch
Marcia Welch
Jim Westendorf

Buddy Williams
Rosezella Williams
Connie Wilson
Don Wilson
Karen Wolkens

Charles Yeager
Gary Zanner
Ronald Zelmer
Vincent Zolinski

Ricker fun Fest

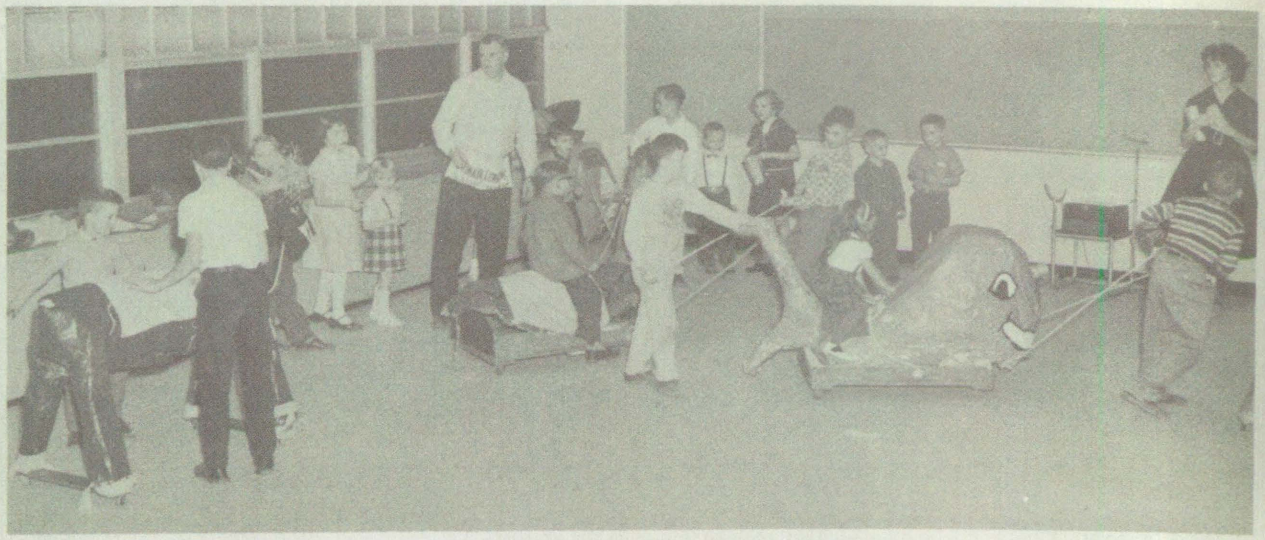

Ricker P. T. A. Officers

Pres: Mr. Delmar Webber (not pictured)
Vice Pres: Mr. Alfred Palmiere
Treasurer: Mrs. Robert Amon
Secretary: Mrs. William Jurgens

Ricker Buzz Staff

STANDING: Carol Hoff, Susan Turner, Ronna Sue Teall, Linda Eichenberger, Laura Betzold, Pat Cramer, Pat Arndt. Mrs. Gates

SECOND ROW: Francis Green, Rita Russ, Rosemary Town, Charlene Perkins, Marta Mose

FIRST ROW: Kent Kimmerly, Larry Waters, Danny Korycki, Ron McCollum

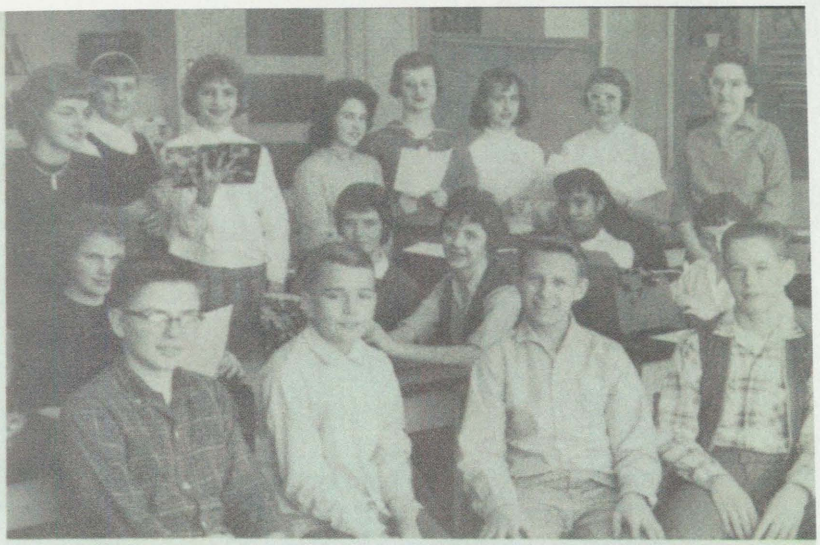

Eight Grade Homecoming Court

Salvador Olivarez; Rosemary Town; Marty Hain-King; Nancy Pfau-Queen; Don Nalley; Marcina Dixon

Ninth Grade Homecoming Court

Dick Kirby; Penny Voelker; Bill Demongey-King; Judy LaVeque-Queen; Mark Webber; Donna Nalley

Student Council

Back Row: Kathy King, Janet Young, Nancy Pfau, Rita Russ, Ronald Brown
Front Row: Roy Huntoon, Bruce Fernan, Marty Hain, Don Nalley, Terrance Wilson, Fred Sagady

Red Cross

Back Row: Jean Demongey, Sandy Schuler, Lynn Herman, Connie Konecny, Sandy Carl
Front Row: Scott Weber, Don Gerken, Ron McCollum, Dan Karbowski

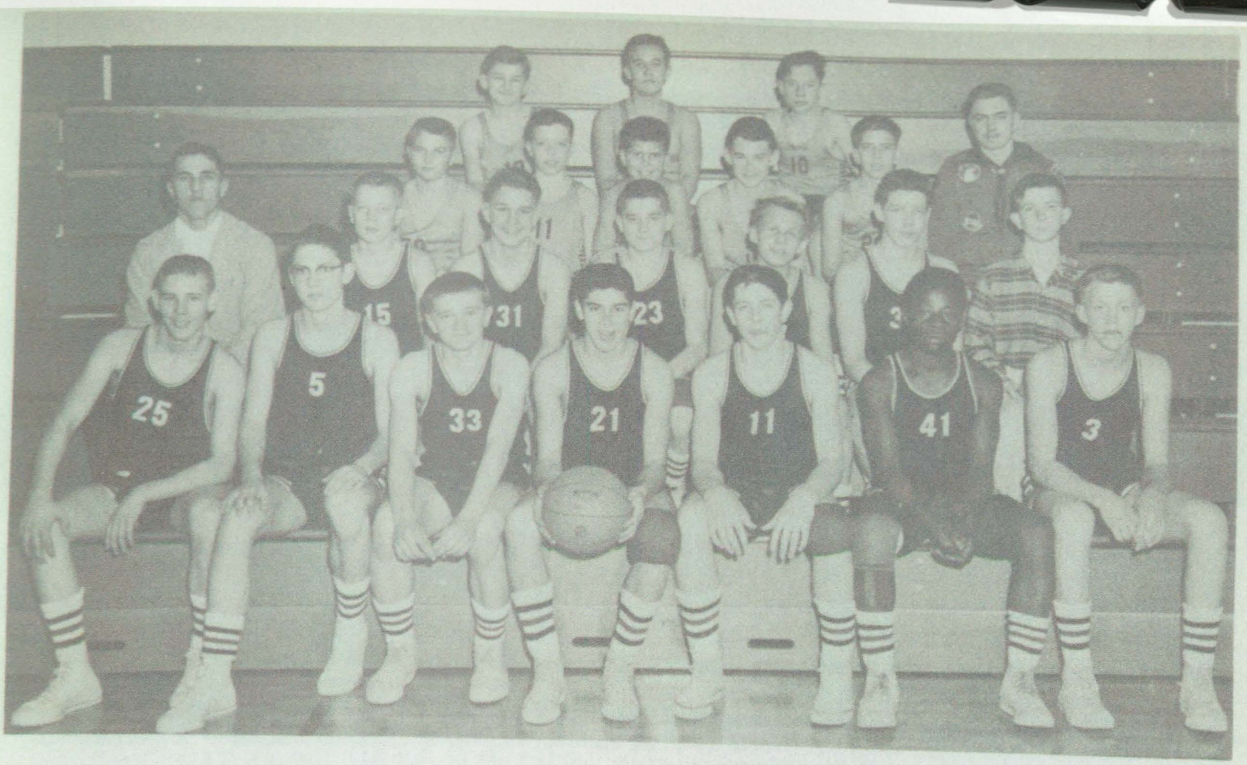

Junior High Basketball

ROW 1: Duane Lake, Fred Solmonson, Vasil Ahejew, Salvador Olivarez, Don Nalley, George Moore, Don Graham
ROW 2: Mr. Fager, Marty Hain, Jerry Doerr, Dan Karbowski, Dan Korycki, Tim Perry, Larry Starland-Mgr.
ROW 3: Frank Darling, Dick Erndt, Scott Weber, Jack Hoffman, Rickie Mihalic, Richard Cobb-Mgr.
ROW 4: Alex Ahejew, Raymond Huntoon, Bruce Ferman

Junior High Cheerleaders

Sandy Fleshman, Jean Demongey, Marcina Dixon, Rosemary Town, Connie Wilson, Jan Young

RICKER BAND

ROW 1: Diane Marsden, Gail Burton, Jean Demongey, Nancy Pfau, Sally Stoddart, Nancy Gilbert, Jean Greko, Carol Mitas, Nancy Leaf

ROW 2: Wilmer Hallman, Eddie Misko, Suzanne Losee, Kathy Osmond, Deiadra Phisthuer, Georgene Fiegel, Kathy Doyle, Jean Wagoner, Karen Wolkens, Shelley Wagner, Carolyn Russell, Mike Dargie, Melvin Burr, Ramiro Gonzales, Fred Ribble

ROW 3: Larry Starland, James Thomas, Kenneth Moll, Ernest Defore, David Rambey, Alan Ahrens, Donald Nalley, Salvador Olivarez, Billy Orr, Fred Solmanson, Donald Graham, George Jacklin, Richard Iamurri, Dennis Janke, David Miller, Duane Lake, Sandra Schuler, Steve Morris, Richard Cobb

MAJORETTES

ROW 1: Nancy Pfau, Karen Manning, Suzanne Losee, Frances Green

ROW 2: Pat Cramer, Rita Russ, Carol Mitas, Jane Blohm, Shirley Virginia

Service Squad

ROW 1: Vincent Zolinski, Peggy Finazzi, Virginia Erber, Terry Brousseau, Don Nalley, George Schoults, Gerald Doerr, Bill Fila, Ronald Mc Collum, Ronald Brown, John Matuzak, Victor Cherry
ROW 2: Marty Hain, Richard Cobb, Ronald Rohloff, Roger Grover, Wilmer Hallman, Kent Kimmerly, Kenneth Beador, Donald Graham, Richard Stebner, Rita Russ, Carolyn Russell, Shelley Wagner
ROW 3: Rosemary Town, Susan Losee, Karen Manning, Daniel Majeski, Kenneth Welch, Scott Weber, Terry Wilson, Fred Ribble, Carol Hoff, Nancy Pfau, Jean Demongey, Sandra Schuler, Marcia Welch
ROW 4: Nancy Leaf, Linda Morrow, Kathleen Doyle, Laura Betzold, Naoma Dees, Janis Leitow, Francis Green, Sandra Henne, Ronna Sue Teall, Sharon Zelmer, Vivian Karbowski, Betty Welch, Debby Tuck

Patrol Boys

ROW 1: Charles Yeager, Donald Wilson, Robert Schulz, Tom Dymond, Pete Beador, Jerry Doerr, Duane Lake, Richard Stebner, Kenneth Bauer, Ronald McCollum, Richard Bryce, Vincent Zolinski
ROW 2: Jim Mossner, Tim Abram, Robert Wesolek, Terry Wilson, Danny Henne, Mike Huff, Richard Walker, Ken Welch, David Venema, Ron Roggow
ROW 3: Paul Barber, Darryl Marcoux, Danny Majeske, Scott Weber, Jack Hoffman, Ronald Brown, Eddie Misko, George Jacklin, Tim Perry, Marty Hain, Victor Cherry, Terry Brousseau
ROW 4: Don Graham, Fred Ribble, Fred Solmonson

Don Nalley receives the Junior Suburban League Championship Trophy on behalf of the Eighth Grade Team coached by Mr. Fager

A Double Championship For Ricker Teams

JUNIOR TEAM'S 1959-60 SCORES

Ricker	27	-	Freeland	17	Ricker	43	-	Freeland	37
Ricker	57	-	Bridgeport	11	Ricker	25	-	Bridgeport	15
Ricker	71	-	Shields	9	Ricker	52	-	Shields	17
Ricker	49	-	Zilwaukee	24	Ricker	30	-	Zilwaukee	28
Ricker	29	-	Carrollton	16	Ricker	34	-	Carrollton	35

For Senior Team's Scores see page number 90.

Henry Morris receives the Senior Suburban League Championship Trophy on behalf of the Ninth Grade Team coached by Mr. Pelkki.

District Service Personnel

Ivan Becker
Custodian
Doerr and Ricker

William Brandel
Custodian
Doerr

Kurt Eichendorf
Head Custodian
Buena Vista

Alvin Hayes
Custodian
Buena Vista

Mary Likeric
Custodian
Buena Vista

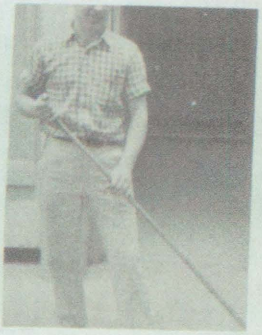

Leo Novak
Custodian
Doerr and Highland Park

Frank Sayer
Messenger

Maxine Teall
Custodian
Ricker

Not Pictured

Herman Mertz, Custodian-Buena Vista; William Schomaker, Custodian-Ricker; Felix Rousseau, Custodian-Ricker; and Karl Woydak, Custodian-Ricker.

Cecil Smith, Maintenance; Buena Vista

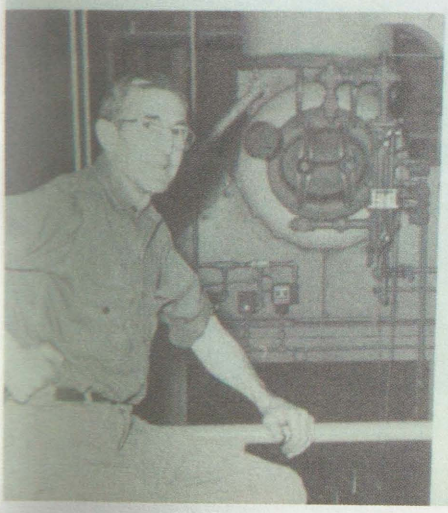

Herman Weise
Maintenance
Ricker

Hilda Spiekerman and Otto Archambeau, Custodians; Highland Park

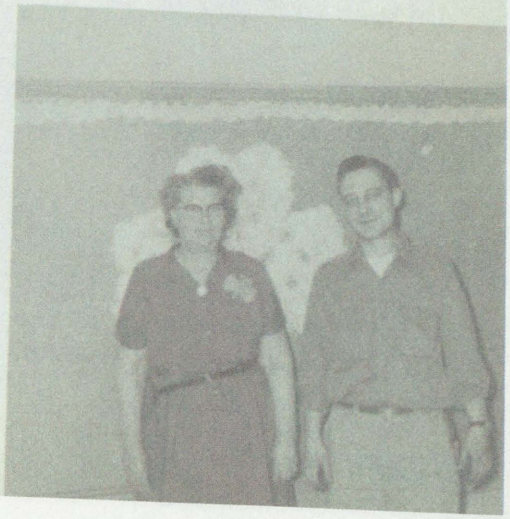

Hot Lunch Personnel

Joan Mayer
Hot Lunch Clerk

RICKER
Jewel Crisp, Dorothy Huntoon, Nellie Soule,
Josephine Ribble, Delia Demongey

HIGHLAND PARK
Josephine Grandy, Dorris Boyce

DOERR
Romanie Benemann, Jewel Willavize

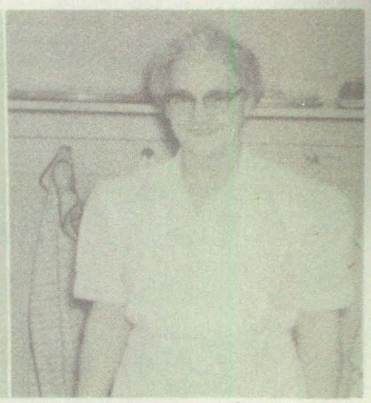

STARR
Emma Hallmann

BUENA VISTA
Elizabeth Nichols, Caroline Preuter, Lela Buckler,
Margaret Schuler, Bobbie Federspiel

To a fine customer
Belle Nichols

Rosalie Bolger
Hot Lunch Supervisor

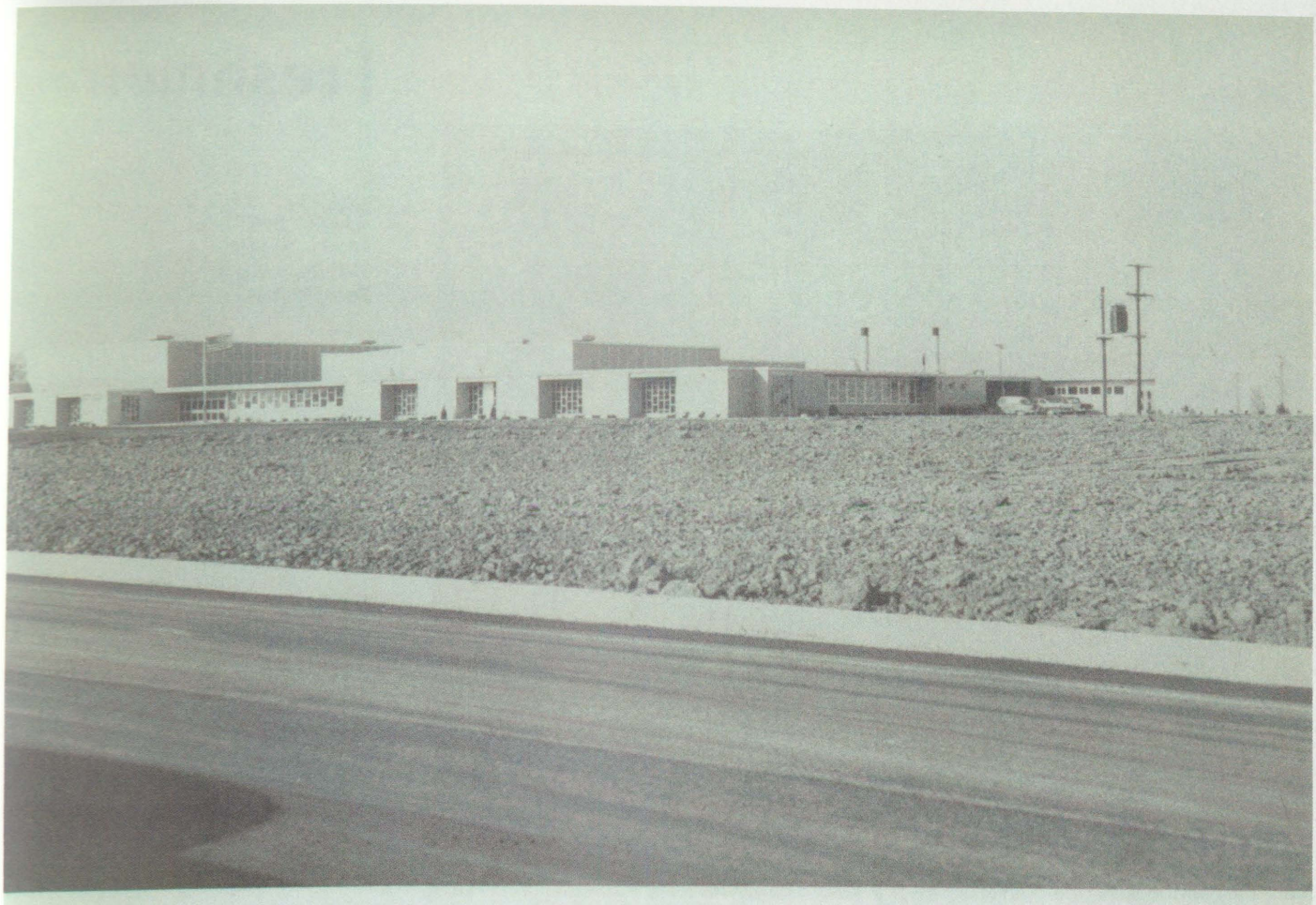

BUENA VISTA HIGH SCHOOL

Superintendent of Schools
Mr. Joseph G. Barr

-P- Secretary
Mrs. V. Tait

Freshmen

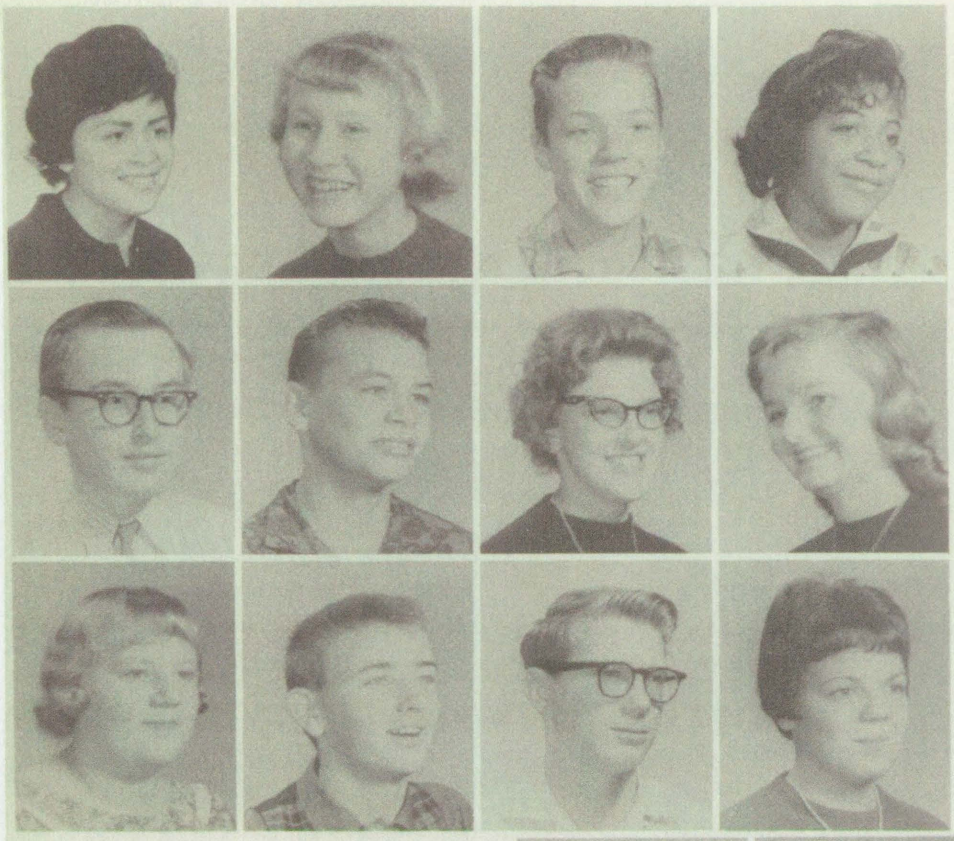

Delores Acosta
Sandy Ahlgren
Dwight Anklam
Betty Barber

Gary Bauer
Bob Bauman
Gail Bell
Yvonne Boardly

Joan Boensch
Jack Bohn
Mike Boshaw
Carlene Buchholz

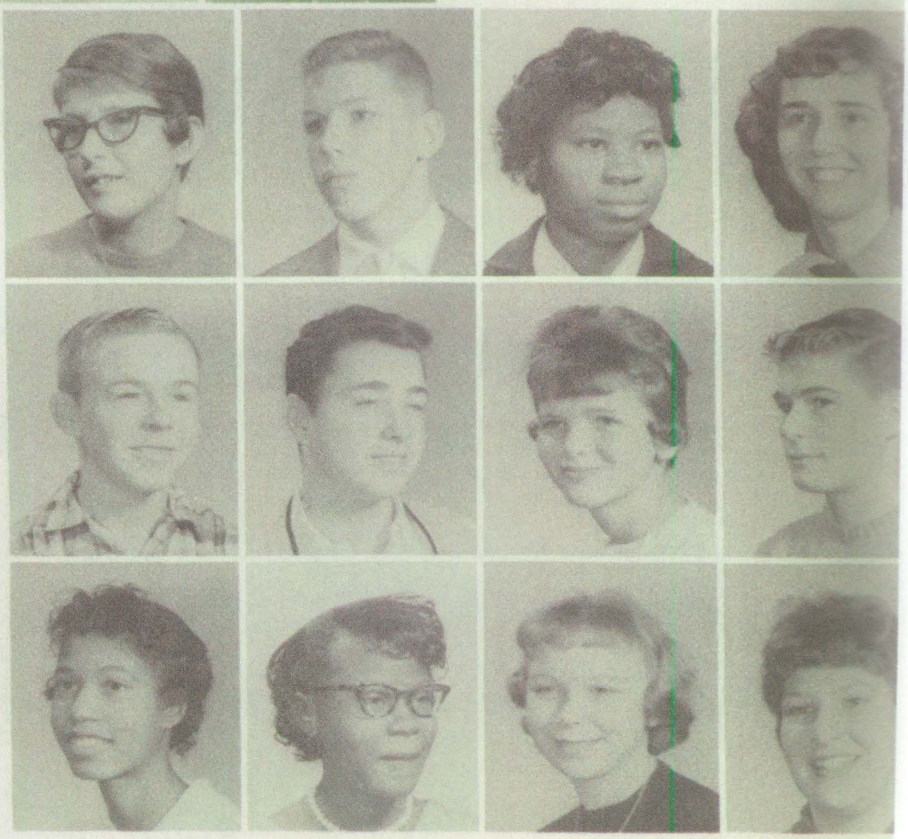

Cheryl Burke
Thomas Burris
Dannie Chaney
Sue Chinery

Danny Cook
Dennis Crawford
Suzanne Curtis
Richard Czapp

Eunice Davis
Kathy Davis
Margie Dean
Janice Dengler

William Demongey
Carmen DeVeaux
Mary Dundas
Barbara Duve

Tony Edwards
Sharon Eischer
Francis Fabela
Carol Favel

Janice Fila
Shirley Finazzi
Arnesia Flemming
Dennis Gabor

Gloria Garza
Linda Garza
Elizabeth Gaumer
Rita Gerow

Thomas Gilbert
True Gilles
Terry Gilson
Mary Jo Gonzales

William Gray
Lyle Green
Annette Hammond
Isabelle Hannibal

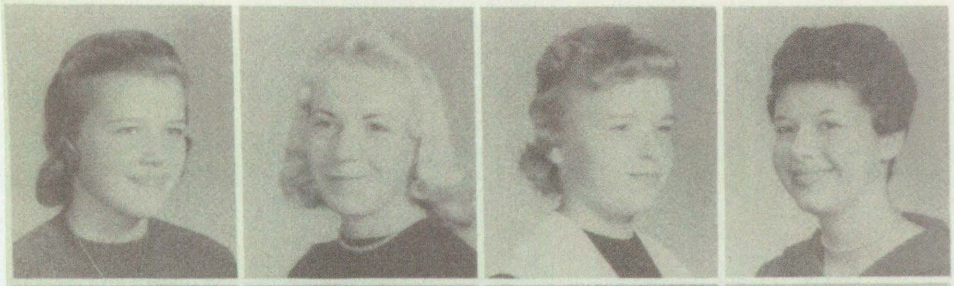

Lynn Hart
Patricia Haskey
Kay Hayes
Aundrea Hill

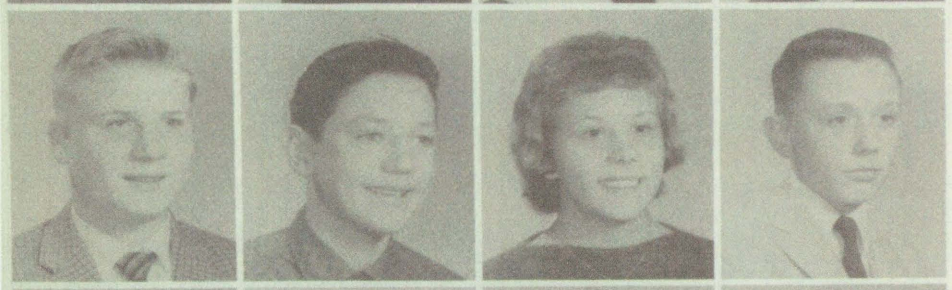

Bill Hirschenberger
Jim Hoff
Darla Hoffman
Bob Holzhie

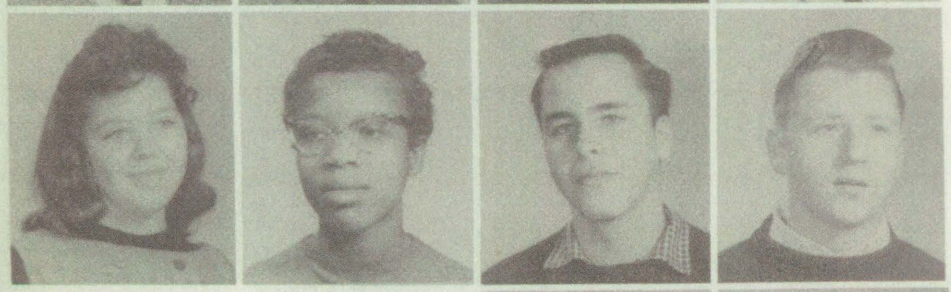

Dorothy Jackson
Beverly Jacklin
Clayton Jean
Joe Jesselaitis

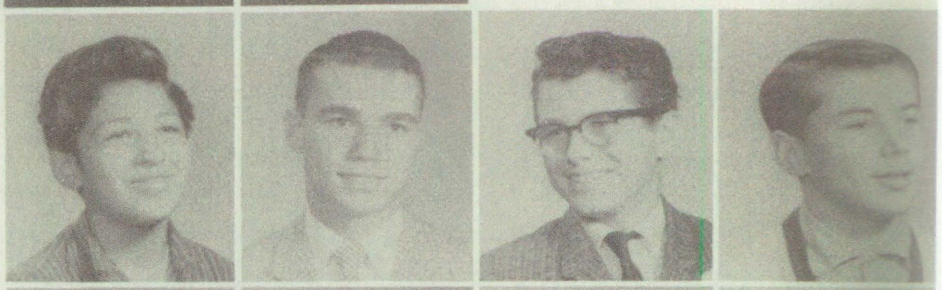

Jesse Jimenez
Dick Kirby
Bob Krenz
Dick Kulow

Jim Larson
Judy La Veque
Gary Leaf
Richard Lee

Carl Lemmer
Linda Lentner
Donna Lewis
Jim Lindow

Kenneth Loklnski
Randy McClaine
Judy McNally
Florence McNiel

Evelyn Mader
Pat Mader
Gay Mallory
Sandra Malott

John Martin
Delores Mehl
Frank Mihalic
Dixie Mize

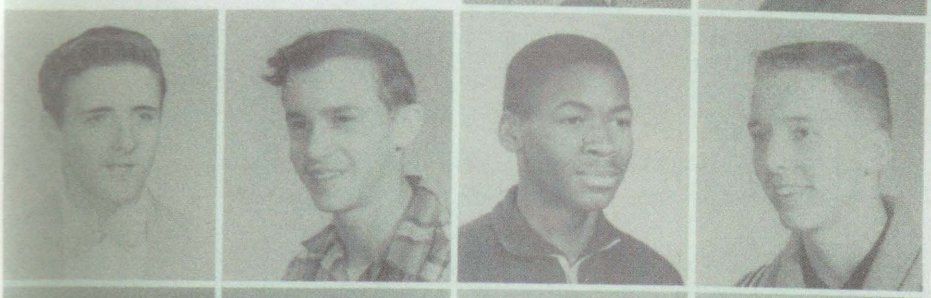

John Morden
George Morris
Henry Morris
Lester Mossner

Leon Mueller
Donna Nally
Barbara Natoniewski
Harvey Newman

Joann North
Carolyn O'Dell
Larry O'Dell
Danny Okowit

Janet Pierce
George Pike
Gail Place
Sue Plank

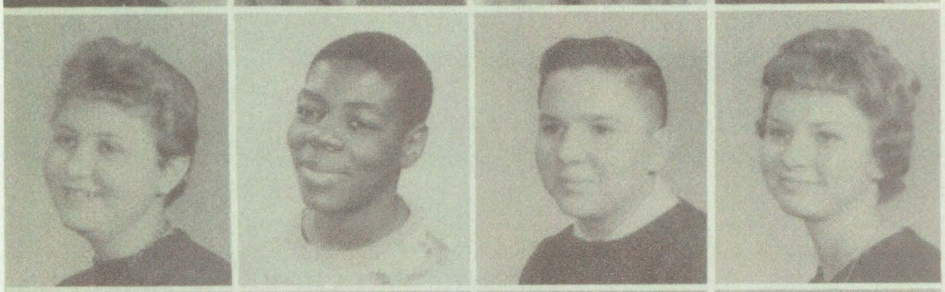

Diane Platko
Lee Plowden
Alan Poplewski
Alice Poplewski

Rose Porras
Joan Pribbernow
Donald Pries
Joy Randle

Ronald Reichle
George Riskovitch
Gary Roenicke
Geraldine Rogalski

Charles Rohde
John Rosas
Dean Rosier
Emil Rousseau

Kay Rousseau
Dale Russ
Judy Ruyts
Jim Schartow

La Vonn Schick
Lee Shacks
Barbara Shebester
Leslie Sheldon

Ricky Shook
John Simmons
John Skulley
Terry Smith

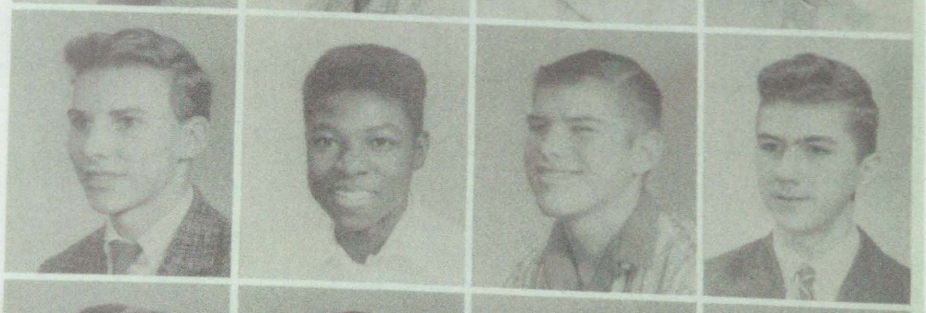

Jeff Snelenberger
Jerry Solak
Betty Soule
Dewey Steveson

Janet Street
Wilfred Swartz
Jack Tafel
Wayne Thiel

Earl Thomas
Suzanne Urbytes
Dick Virginia
Penny Voelker

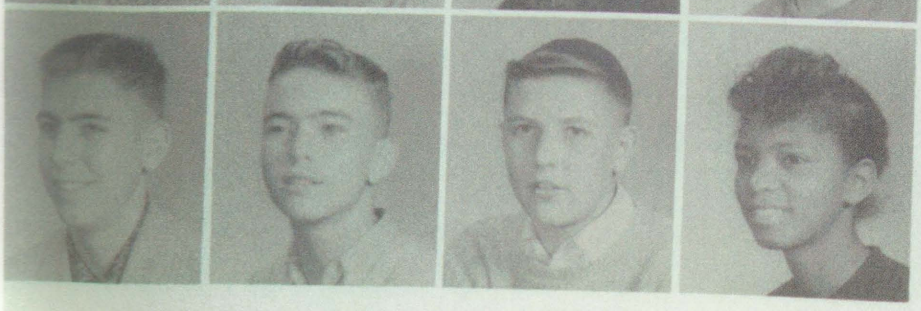

John Voss
Jim Watters
Mark Weber
Ernestine Welch

J. B. Welch
Jerry Welch
Sharon Wenzel
Fred Wiles

Virginia Winchester
Virginia Younkin
Tim Ziegler
Aria Zobans

MR. MAXWELL'S BUSY BEAVERS

School Snaps

KING WILLIAM AND QUEEN JUDY

MIND CROWDING, BILL?

SITTING IT OUT

CAUGHT IN THE ACT

SHOWING THEM HOW

Buena Vista Instrumental Music

STANDING: James Hoff, Richard Lee, Terry Gilson, Lee Shacks, Mary Lou Dundas, Gail Place, Arnesia Fleming, John Hayes

THIRD ROW: Tom McCormick, Ruth Ann Babechenko, Janet Miller, Jean Burr, Gary Leaf, Charles Rhode, Leon Mueller, Evelyn Mader, Dick Kirby, Harvey Newman, Isabella Hannibal, Daisy Welch, Kay Hayes, Jerry Autry

SECOND ROW: Penny Voelker, Carol Ahrens, Sharon Rogers, Cheryl Burke, Betty Soule, Pat Mader, Frank Mihalic, Neal Reynolds, Gary Bauer, Henry Morris, George Pike

FIRST ROW: Virginia Younkin, Kathy Princing, Darlene Weirauch, Gay Mallory, Karolyn Kipfmiller, Judy Morford, Darla Hoffman, Rose Porras, Elizabeth Gaumer

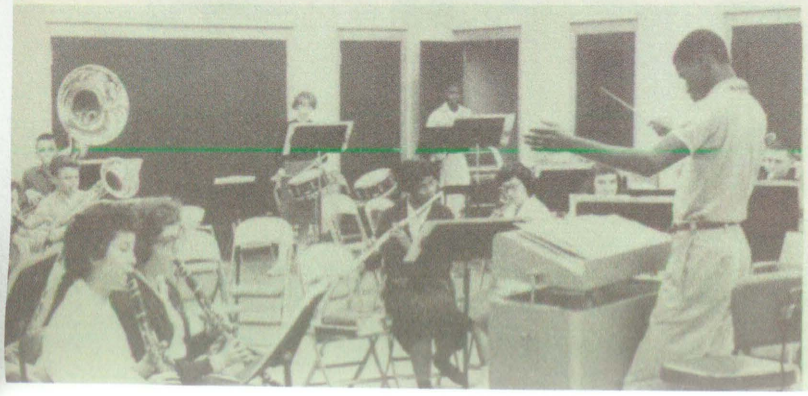

PRACTICE SESSION

OUR DIRECTOR:
MR. DONALD TAIT

Buena Vista Majorettes

Left to right: Sandy Owen, Connie Precoda, Elaine Brendly, Linda Lentner

Vocal Music

Back Row: Sandra Hill, Ina Larkin, Janette Danks, Susan Stockford, Diann Manchester, Sharlene Wade
Front Row: Carol Gonalez, Nancy Bell, Pat Biskup, Sara Tucker, Instructor: Mr. Maxwell

Student Council

BACK ROW: Don Pries, Janet Miller, Kathy Princing, Marcia Cameron, Bill Demongey
FRONT ROW: Jim Larson, Sue Urbytes, Darlene Weirauch, Cheryl Fischer, Judy LaVeque

P. T. A. Open House Panel

Mr. Tuck, Diane Skelcy, Mr. Osler, Donna Nalley, Don Dixon, Mr. Nitz, Carmen DeVeaux, Mr. Vargason

P. T. A. Officers

Mrs. Mahalic; Treasurer
Mrs. Rindhage; President
Mrs. Kimmerly; Secretary

Sports Snaps

Frosh Cheerleaders

Judy LaVeque, Donna Nalley, Virginia Younkin, Darla Hoffman, Barbara Natoniewski, Penny Voelker

Ninth Volleyball Scores - First Round

Ricker	15	Shields	1	Ricker	10	Carrollton	15
Ricker	15	Shields	1	Ricker	9	Carrollton	15
Ricker	15	Zilwaukee	11	Ricker	15	Freeland	8
Ricker	15	Zilwaukee	13	Ricker	15	Freeland	8
Ricker	15	Bridgeport	9				

Ninth Football Scores

Ricker	13	Shields	0	Ricker	6	Carrollton	6
Ricker	19	Zilwaukee	0	Ricker	19	Freeland	7
Ricker	13	Bridgeport	32				

Ninth Grade - Suburan League Champs

Ricker	54	Carrollton	17	Ricker	58	Carrollton	24
Ricker	32	Freeland	16	Ricker	32	Freeland	16
Ricker	38	Bridgeport	30	Ricker	48	Bridgeport	28
Ricker	71	Shields	24	Ricker	65	Shields	19
Ricker	55	Zilwaukee	20	Ricker	46	Zilwaukee	18

Soph Cheerleaders

Left to Right: Susan Poellet, Kathy Princing, Marcia Cameron, Janet Miller, Janet Seder, Janet Tunney

Our First Season

FOOTBALL SCORES

Oct.	5	Buena Vista	0	St. Andrew	6
Oct.	13	Buena Vista	27	Merrill	0
Oct.	21	Buena Vista	21	St. Pete's	7
Oct.	27	Buena Vista	18	Chesaning	0
Oct.	3	Buena Vista	13	Merrill	6

BASKETBALL SCORES

Nov.	23	Buena Vista	31	Arthur Hill Tech.	38
Dec.	2	Buena Vista	52	St. Pete's	56
Dec.	5	Buena Vista	47	Hemlock	33
Dec.	8	Buena Vista	38	Merrill	34
Dec.	14	Buena Vista	53	Chesaning	27
Dec.	16	Buena Vista	65	St. Charles	32
Dec.	21	Buena Vista	48	Vassar	46
Jan.	7	Buena Vista	74	St. Andrew	31
Jan.	12	Buena Vista	54	Mich. Lutheran Sem.	64
Jan.	14	Buena Vista	35	Arthur Hill Tech.	56
Jan.	23	Buena Vista	45	Hemlock	61
Jan.	26	Buena Vista	65	Merrill	34
Jan.	28	Buena Vista	71	St. Charles	33
Feb.	3	Buena Vista	62	St. Pete's	41
Feb.	9	Buena Vista	49	Vassar	60
Feb.	11	Buena Vista	69	St. Andrew	30
Feb.	15	Buena Vista	58	Chesaning	46
Feb.	23	Buena Vista	56	Mich. Lutheran Sem.	31

Swimming Team

SWIMMING TEAM

BACK ROW: Sam Brown, Tom Burris, Jim Hoff, John Voss, Les Mossner

CENTER ROW: Joe Jessalitis, Jack Becker, Ricky Shook, Bob Rivett, Dennis Gabor, Jim Watters, Dick Virginia, Jerry Solak, Floyd Sheldon

FRONT ROW: Don Pries, Terry Kehr, Gary Leaf, Dick Kulow, Mike Slagle, Rae Taylor, Jim Young.

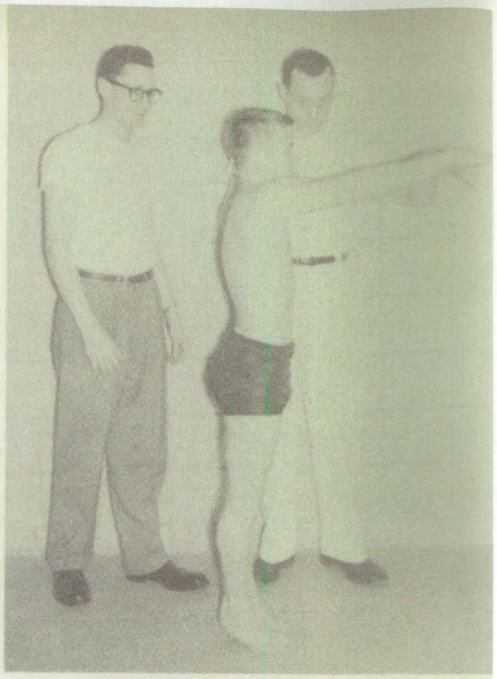

GETTING SOME POINTERS
Mr. Knirk, Bob Rivett, Mr. Nitz

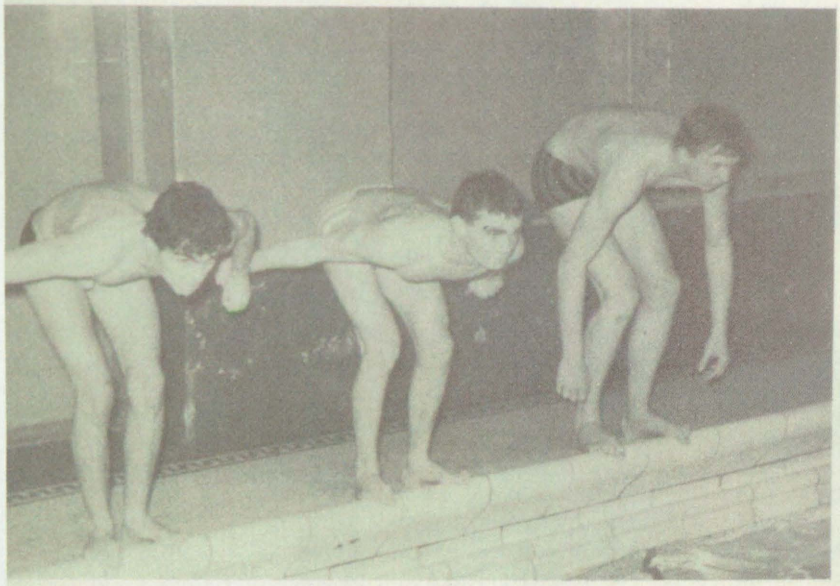

RACING START: Terry Kehr, Dick Kulow, Les Mossner

POOLSIDE AT THE Y.M.C.A.

JV Football

BACK ROW: Eugene Olivarez, Ken Yoesting, Ed Demongey, Manuel Gonzalez, Maurice Henne, Bob Rivett, Bill Richardson, Lyle Thomas, George Graham, Dick Karbowski, Ron Wascher.
FRONT ROW: Manager-Bob Krenz, Ed Babechenko, Bob Hensel, Sam Brown, Gordon Kimmerly, John Hargash, Jerry Laraby, Ernest Rodiquez, Don Dixon, Ken Howe, Ray Buckler, Jim Self, Coach-Mr. Pelkki, Manager-Dick Kirby.

9th Football

BACK ROW: Coach-Mr. Fager, Manager-Larry Starland, Alan Poplewski, Coach-Mr. Metiva.
MIDDLE ROW: Fred Wiles, Jim Lindow, Lee Plowden, Randy McClaine, John Martin, Bob Bauman, Ron Reichle.
FRONT ROW: Jim Schartow, Bill Hirschenberger, Frank Mihalic, Lee Shacks, Earl Thomas, Henry Morris, Bill Demongey, George Pike, John Simmons, John Skulley.

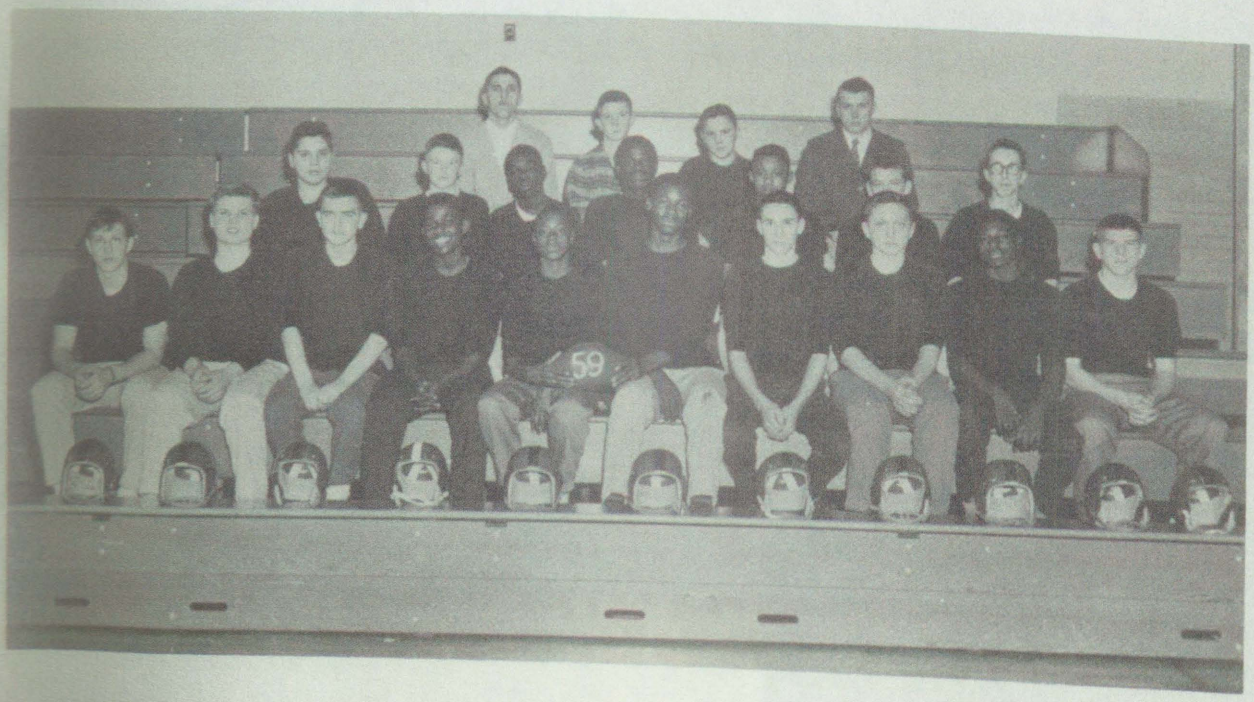

Ninth Volleyball

STANDING: Donna Nalley, Pat Haskey, Janet Pierce, LaVonn Schick, Betty Soule, Linda Garza, Joan Boensch, Darla Hoffman, Penny Voelker, Gail Bell, Janice Dengler, Gail Place, Barbara Natoniewski, Kay Hayes.

KNEELING: Joy Randle, Lynn Hart, Rita Gerow.

Fun Game

JV Basketball

BACK ROW: Fred Rindhage, John Hargash, Ed Babechenko, Jim Self, Dick Karbowski, Louis Friske, Mr. Case

FRONT ROW: Vern Morse, Don Dixon, Ken Howe, Jerry Autry.

Ninth Basketball

BACK ROW: John Martin, Lester Mossner, Henery Morris, Jack Taffel, Jim Schartow, Earl Thomas

FRONT ROW: John Simmons, Bill Hirschenberger, Lee Shacks, Lee Plowden, Jack Bohn, Dick Kulow

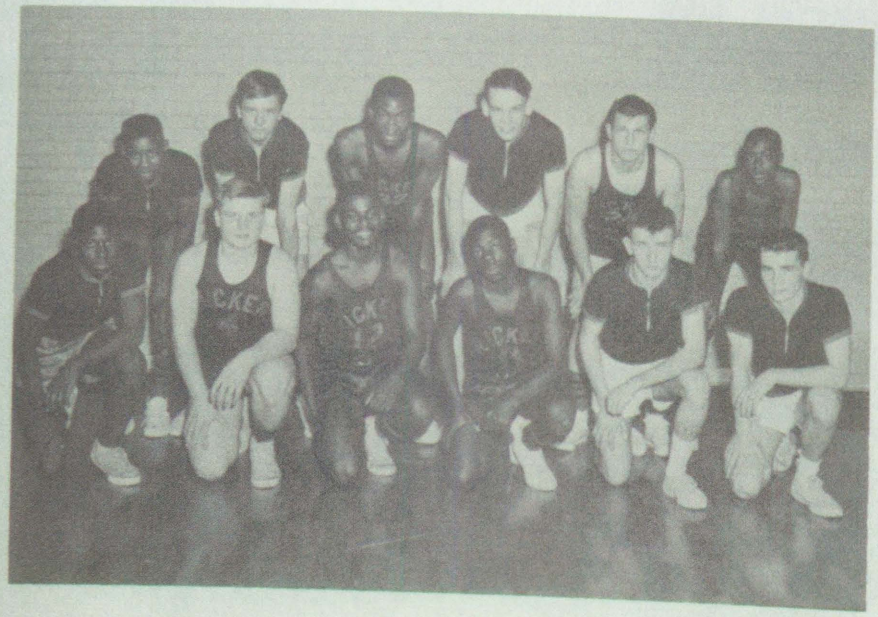

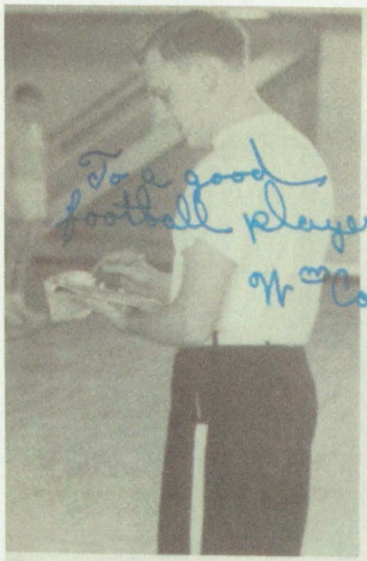

MR. CASE

CAN YOU TOP THIS?

MISS RICE
SECOND SEMESTER

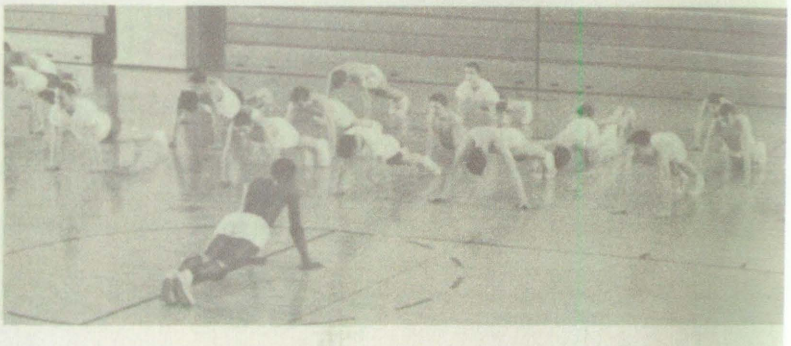

GETTING IN SHAPE

Physical Education

A PRETTY PYRAMID

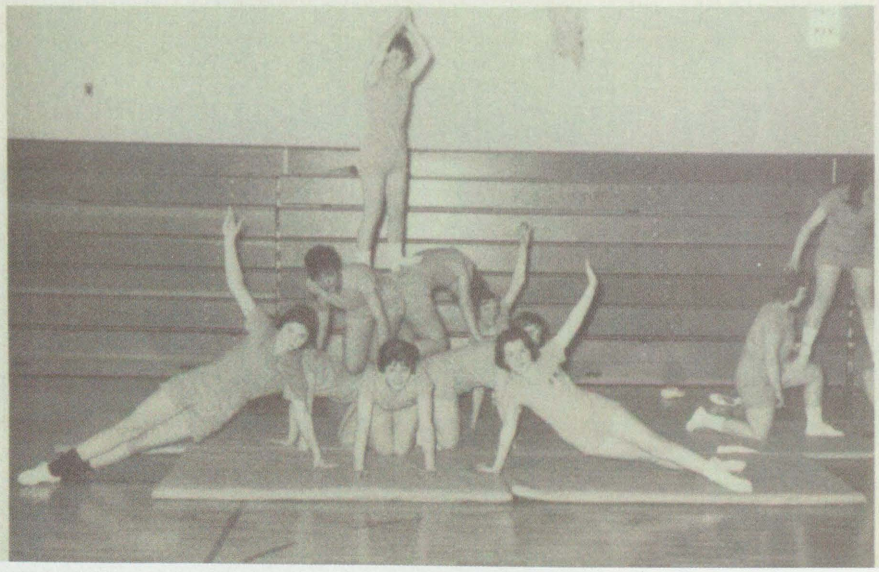

MRS. OTTO

THEY CAN MAKE A CHERRY PIE

MRS. SIMPSON

To an all-around Student.

MR. CHAMBERS

Mr. Chambers.

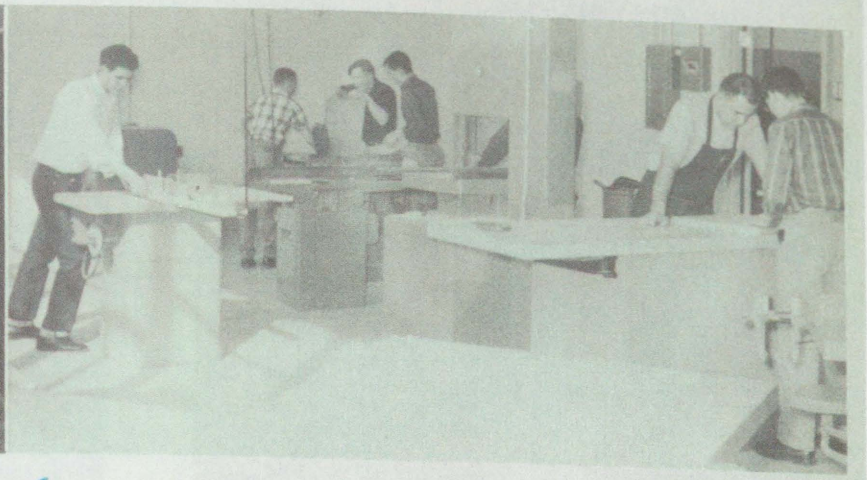

WORKING WONDERS WITH WOOD

Shop and Homemaking

MR. VARGASON

Best of Everything
Harold Vargason

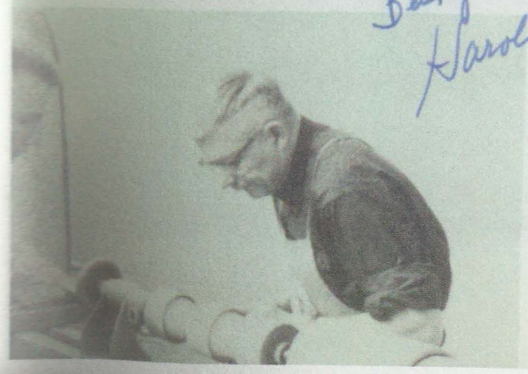

MR. EVANS

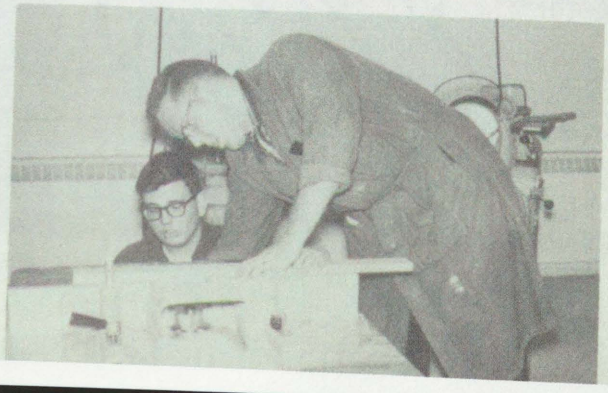

Arts and Crafts

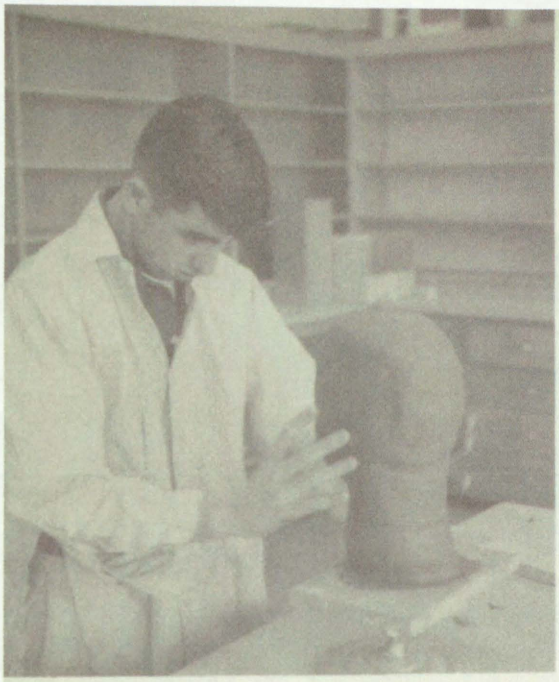

TENDERLY NOW, VERN.

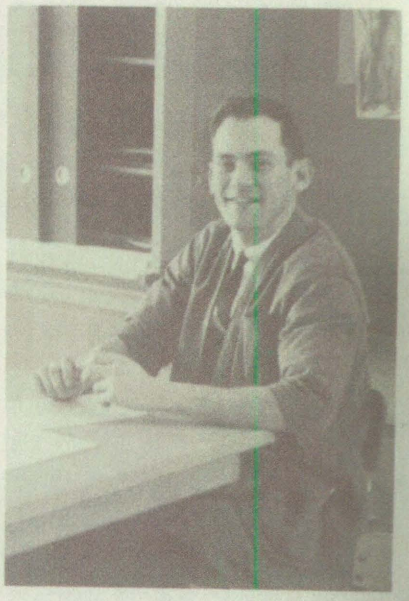

MR. ARBURY

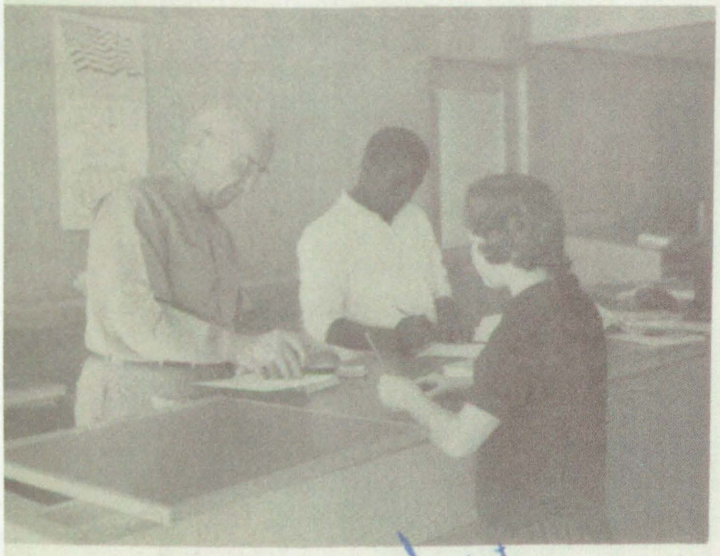

MR. BOLIEK

THE SEARCHER

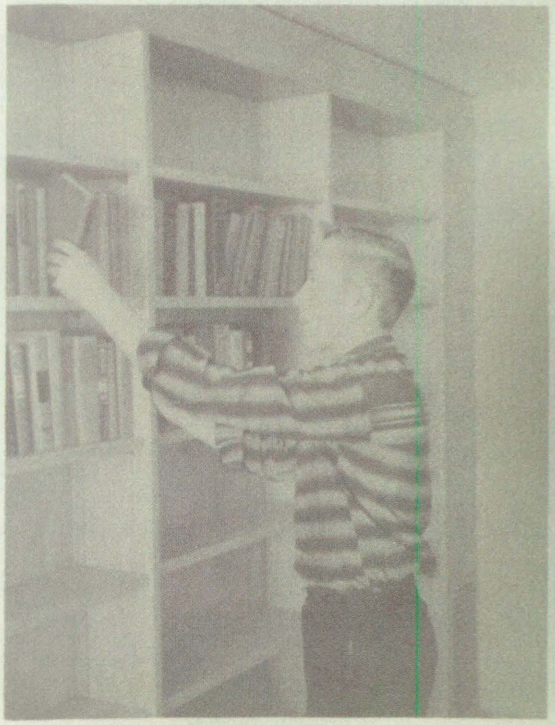

To my Good Friend, Sam, a fine student, whom it has been a pleasure to know. Best Wishes Leo Boliek

Library

Study Hall

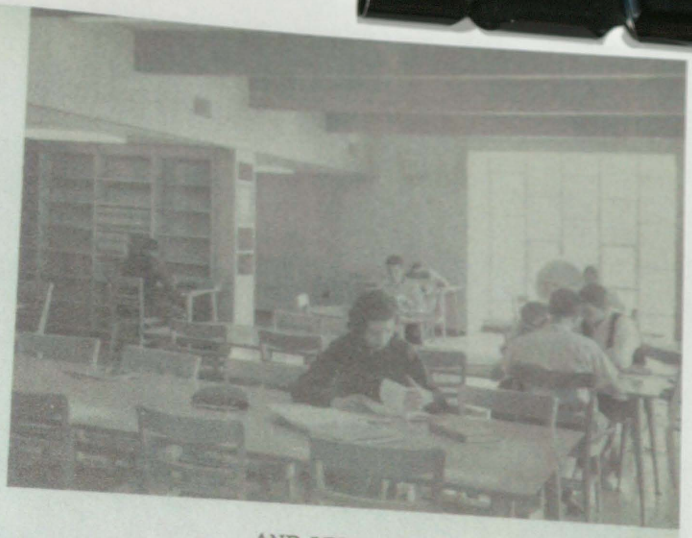

AND STUDIOUS

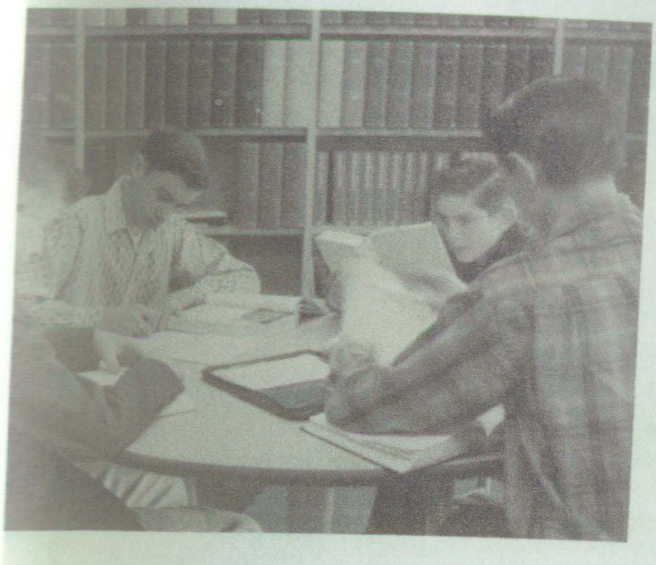

SO SERIOUS

Language

DR. ISCH

LISTENING TO THE EXPERTS

Sophomores

Carol Ahrens
JerryAhrens
Nancy Anklam
Margaret Archambeau

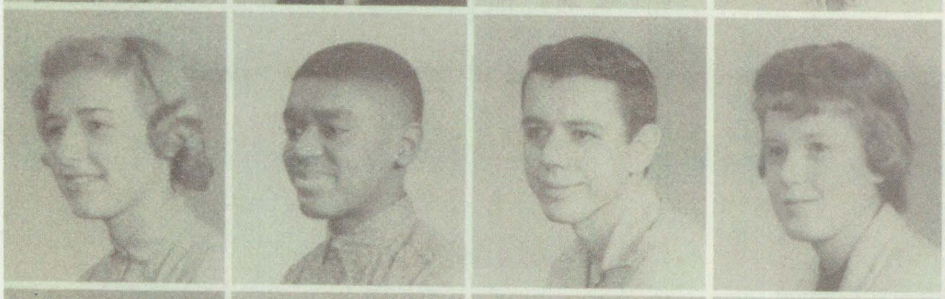

Sharon Arn
Jerry Autry
Ed Babechenko
Ruth Babechenko

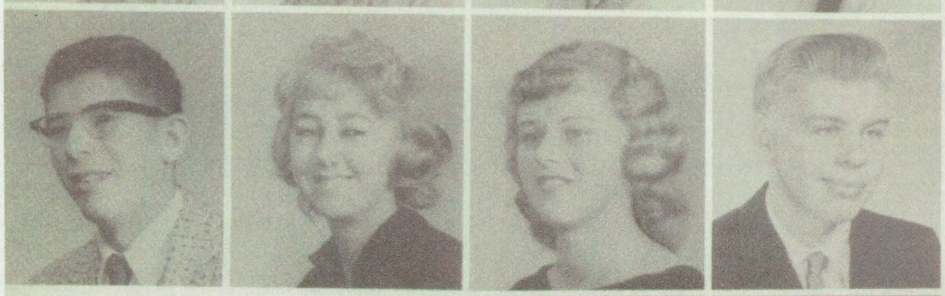

Jack Becker
Nancy Bell
Pat Bisup
Duane Bouliew

Elaine Brendly
Larry Bresser
Larry Brown
Sam Brown

Ray Buckler
Jean Burr
Marcia Cameron
Sylvia Canada

William Carrigan
Dorthy Chaney
Carol Clore
Thomas Colmus

Dorothy Compten
Laura Dean
Ed Demongey
Bob Dietrich

Don Dixon
Richard Draves
Elsa Field
Cheryl Fischer

Douglas Fischer
Diane Foerster
Louis Friske
Ron Godo

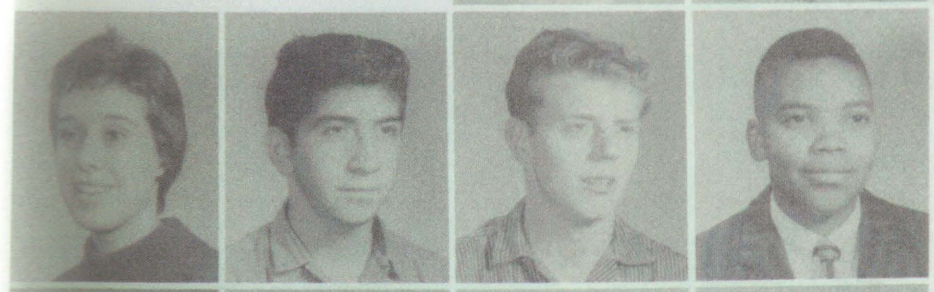

Carol Gonzales
Manual Gonzales
Richard Gotham
George Graham

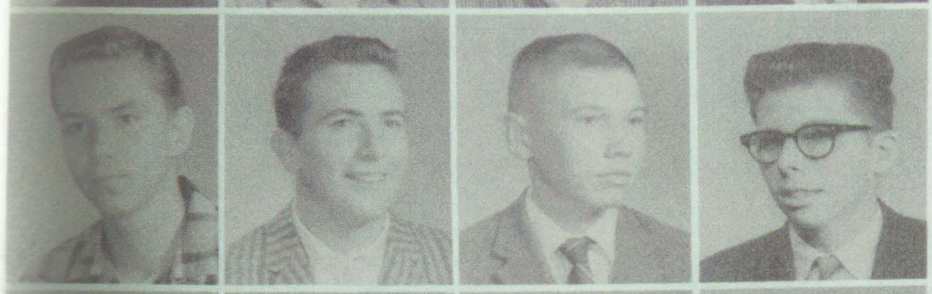

John Hargash
John Hayes
Kenneth Hecht
Bob Hollings

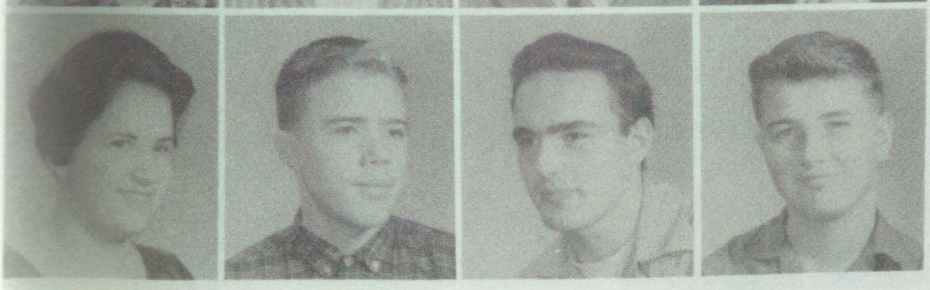

Gloria Henne
Maurice Henne
Robert Hensel
Thomas Herman

Sandra Hill
Ken Howe
Thelma Howie
Marion Hummel

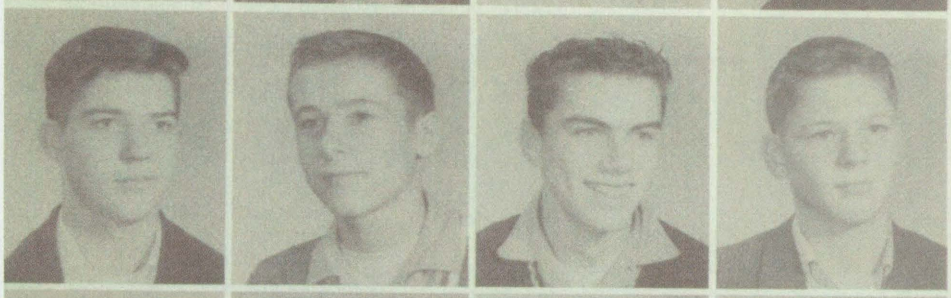

Dick Karbowski
Ron Kaul
Terry Kehr
Gordon Kimmerly

Frances Kinde
Jerry Kipfmiller
Karolyn Kipfmiller
Joyce Kisser

Judith Kosche
Robert Kramer
Carol Kudlick
Darlene La Beau

Jerry Laraby
Ina Larkin
Gwendolyn Liggens
Margaret Lockyer

Shirley Loranger
Tom McCormak
Diann Manchester
Marie Martinez

Janet Miller
Nancy Miska
Bill Mize
Tom Mocny

Richard Moggo
Vivian Molitor
Judy Morford
Vern Morse

Emma Nava
Mildred North
Jim Nusbaum
Eugene Olivarez

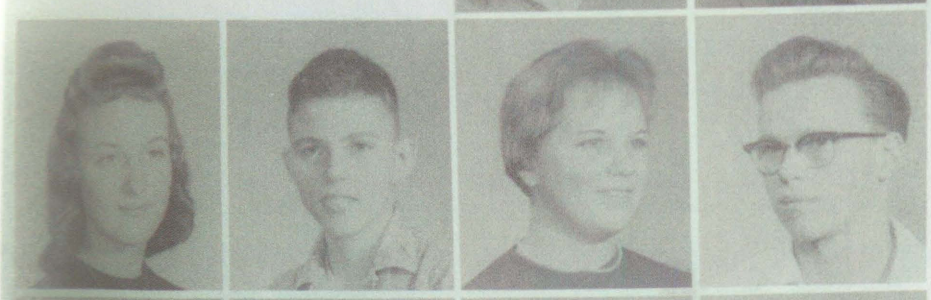

Sandy Owen
George Perry
Nina Perry
Gary Pierce

Susan Poellet
Connie Precoda
Kathryn Princing
Neal Reynolds

Bill Richardson
Fred Rindhage
Bobby Rivett
Ernest Rodriguez

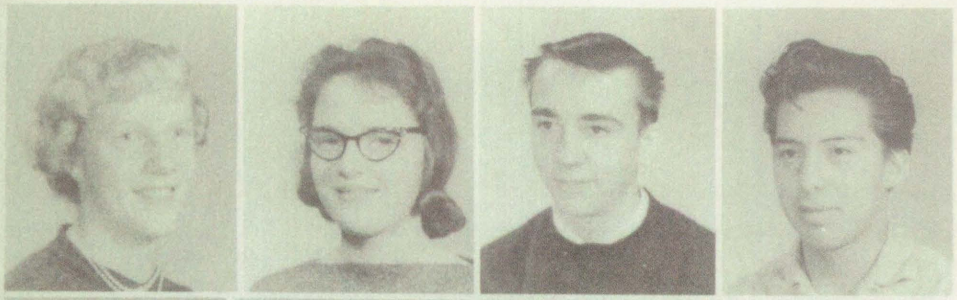

Kathee Rock
Sharon Rogers
Richard Rondo
Edward Rubio

Margret Schnople
Maurice Schultz
Janet Seder
Jim Self

Pat Self
Floyd Sheldon
Pat Singleton
Diane Skelcy

Mike Slagle
Gary Sparshu
Jim Spiece
Ruby Steele

Phylis Stein
Susan Stockford
Carol Taylor
Rae Taylor

Robert Teall
Mary Temple
Lyle Thomas
Sara Tucker

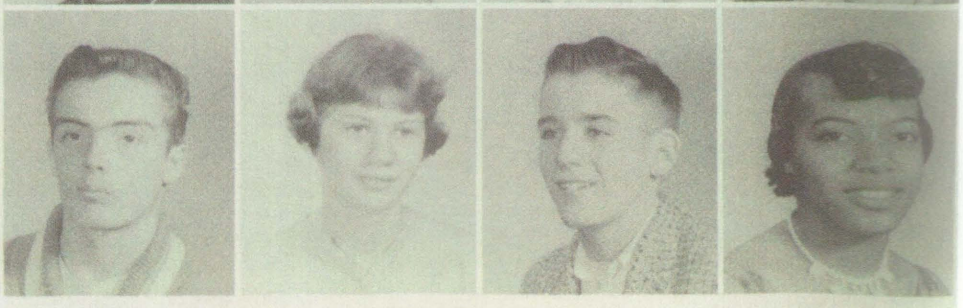

Janet Tunney
Gloria Vasquez
Jim Wachowicz
Charlene Wade

Kenny Wajer
Carol Walters
Ron Wascher
Darlene Weirauch

Daisy Welch
Wayne Wendt
Pamela Whitcomb
Gary Williams

Duane Wilson
Kenny Yoesting
Jim Young

AROUND THE WORLD WITH SEVEN STUDENTS

LEFT TO RIGHT:
Duane Bouliew, Sara Tucker, Margaret Schnople, Nancy Miska, Gordon Kimmerly, Richard Cramer, Fred Rindhage.

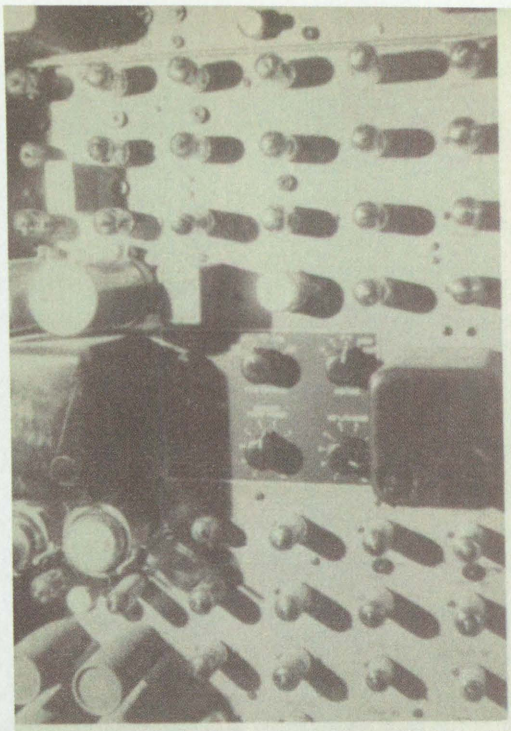

Television

Robert J. Chitester

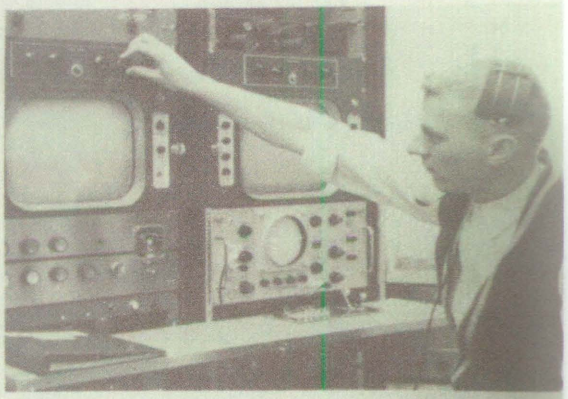

MR. CHITESTER: PRODUCER-DIRECTOR

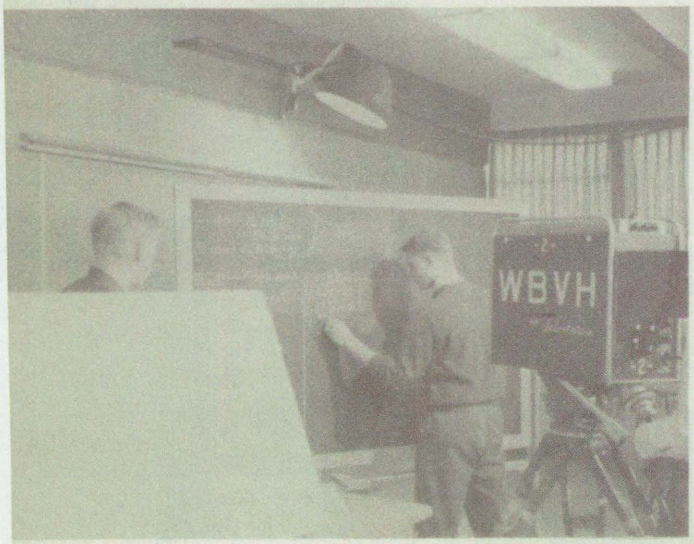

STUDENT GEOMETRY PRODUCTION

STUDIO ONE?

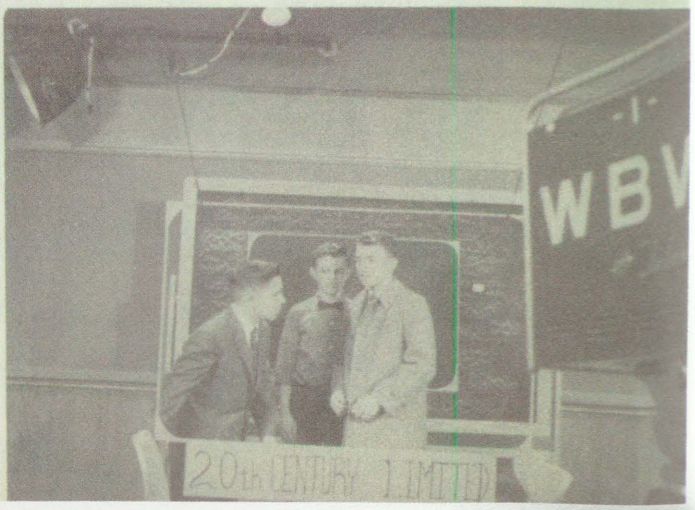

Studio

MR. MILLER:
TECHNICAL DIRECTOR

OUR FIRST DRAMATIC PRESENTATION
"OEDIPUS REX"

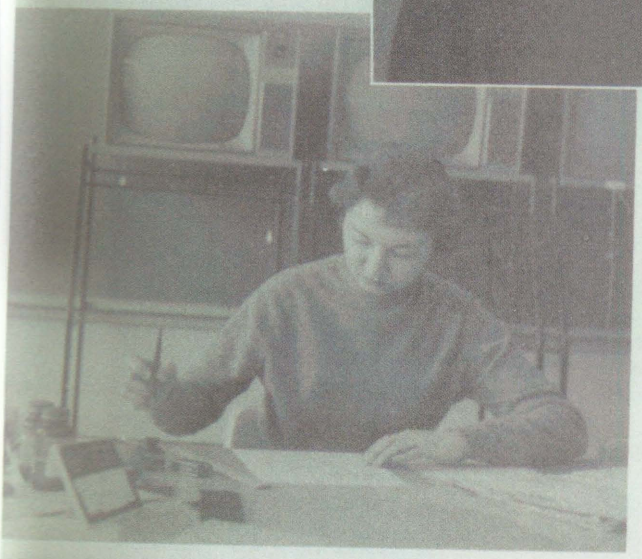

MISS KREUGER: ARTIST

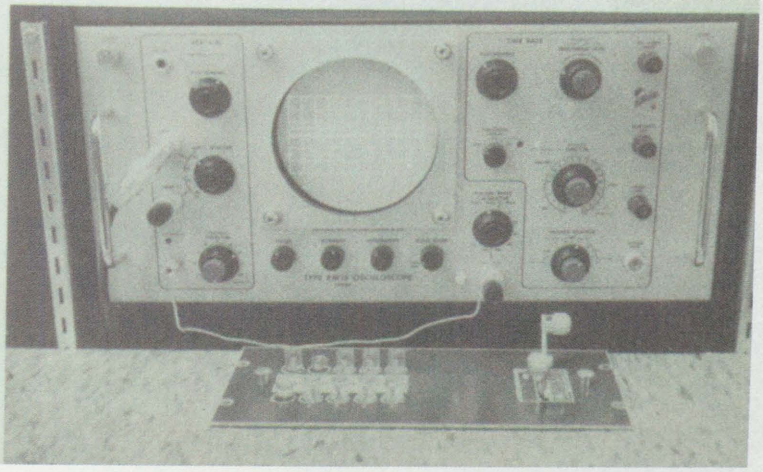

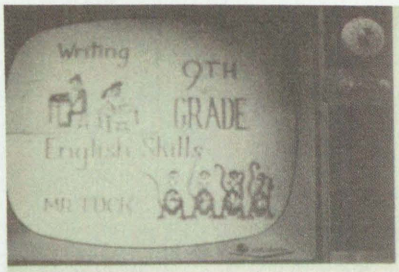

Progress in English

MR. TUCK: ON CAMERA

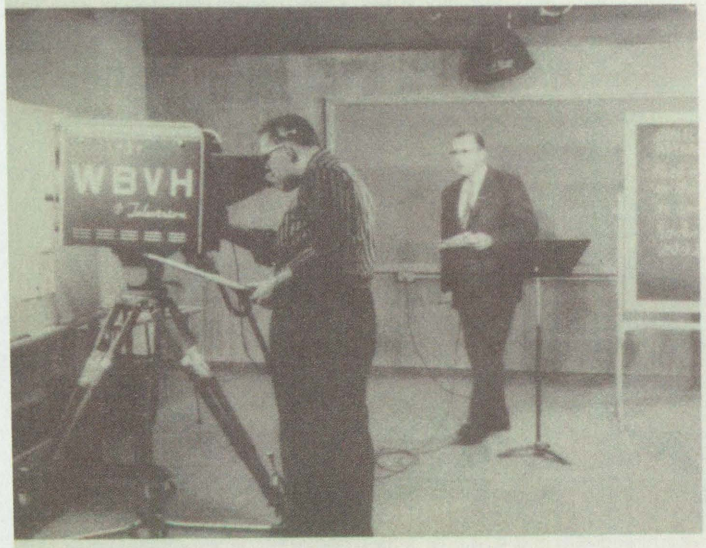

A TV. REVIEW PANEL

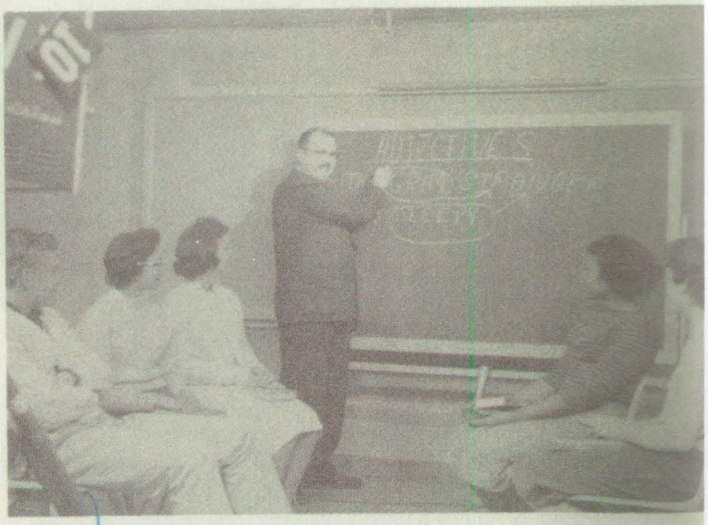

MISS BUSCHBACHER
FIRST SEMESTER

MR. KOZLER
SECOND SEMESTER

MR. BURNS
FIRST SEMESTER

MISS ZIMMER
SECOND SEMESTER

ENGLISH TELECAST

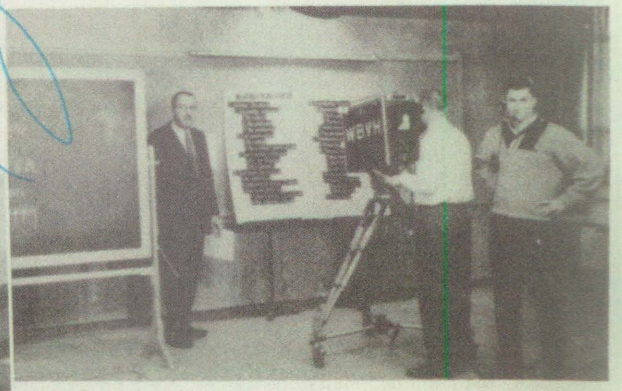

Progress in Social Studies

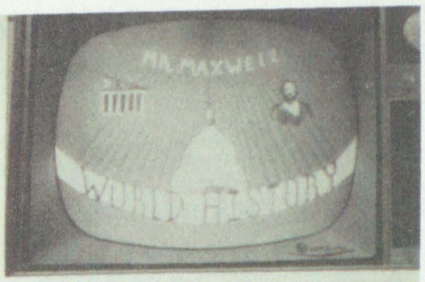

MR. MAXWELL: ON CAMERA

OUR FOREIGN GUESTS

MR. LUENBURGER
FIRST SEMESTER

MR. SOMERFIELD
SECOND SEMESTER

Mr. Somerfield

MR. OSLER
FIRST SEMESTER

MR. BENNETT
SECOND SEMESTER

"NOW, HENRY VIII WAS A JOLLY FELLOW"

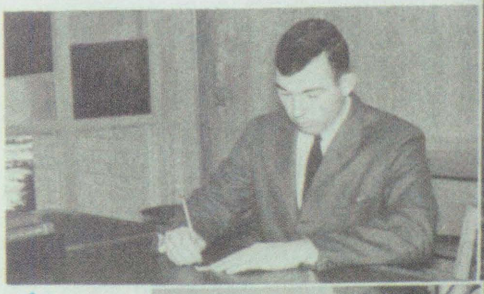

Good luck in the future
Mr. Bennett

Progress in Mathematics

MR. PELKKI: ON CAMERA

OUR "ELECTRONIC BLACKBOARD"

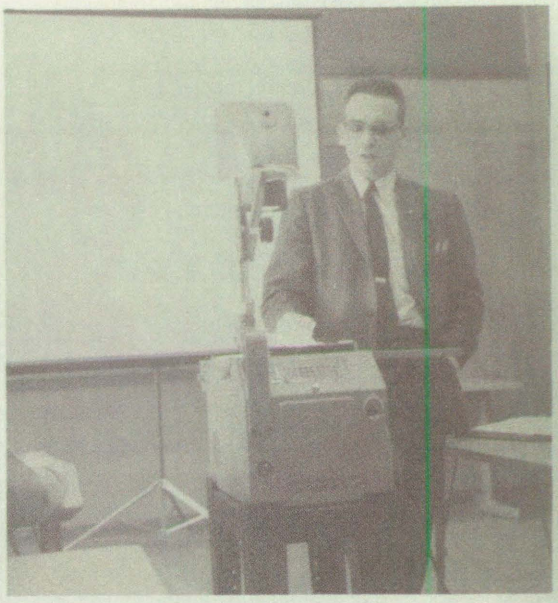

MR. HOGAN
FIRST SEMESTER

MR. KESON
SECOND SEMESTER

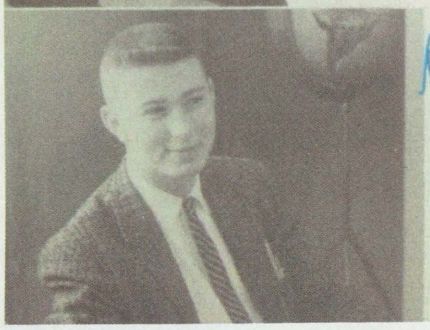

To a real nice guy Mr. Keson
Jr
(Pinky)

TV DEMONSTRATION

G.G. Pelkki

Progress in Science

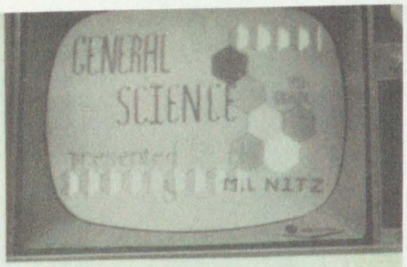

MR. NITZ: ON CAMERA

LAB SESSION

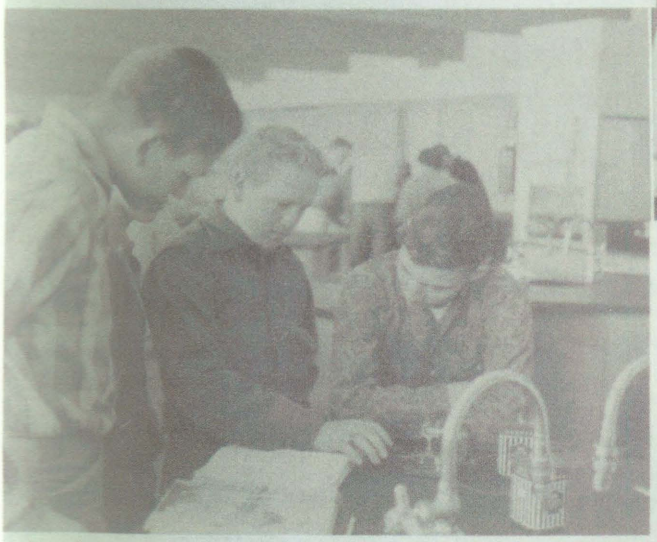

MR. ANTLE
FIRST SEMESTER

MR. LAKATOS
FIRST SEMESTER

MR. KINIRK
SECOND SEMESTER

MR. McCALL
SECOND SEMESTER

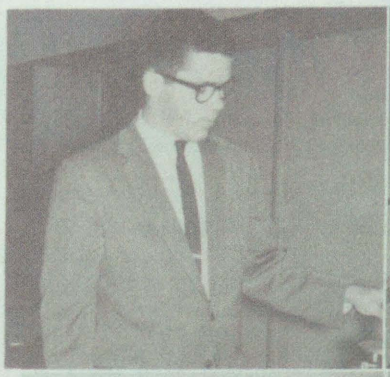

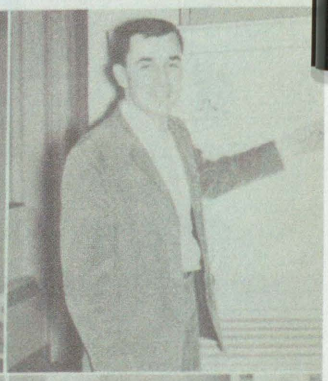

DEMONSTRATION

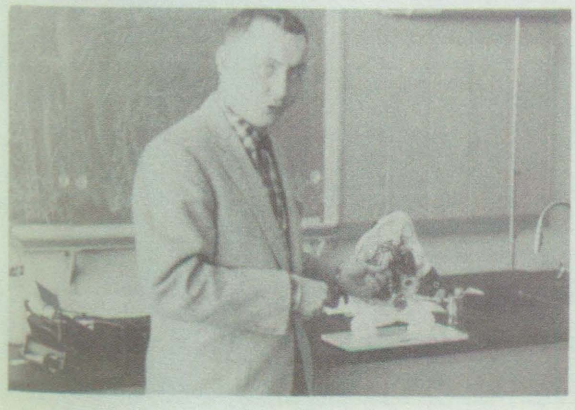

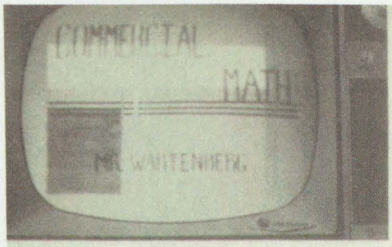

Progress in Commercial Subjects

MR. WARTENBURG: ON CAMERA

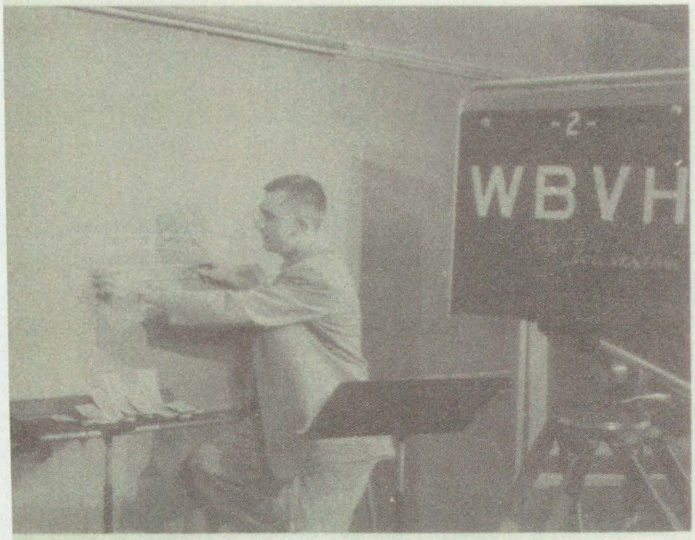

THE BOSS

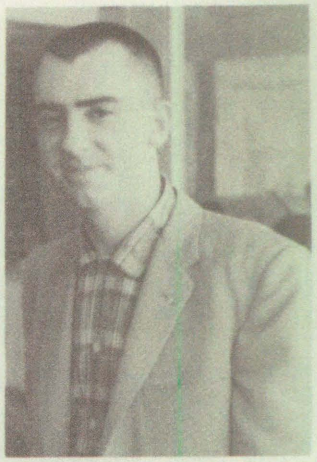

TYPING CLASS

Sam
Best of luck
to a guy with
a lot of promise.
Mr. D. Mosby

MR. MOSLEY: SECOND SEMESTER

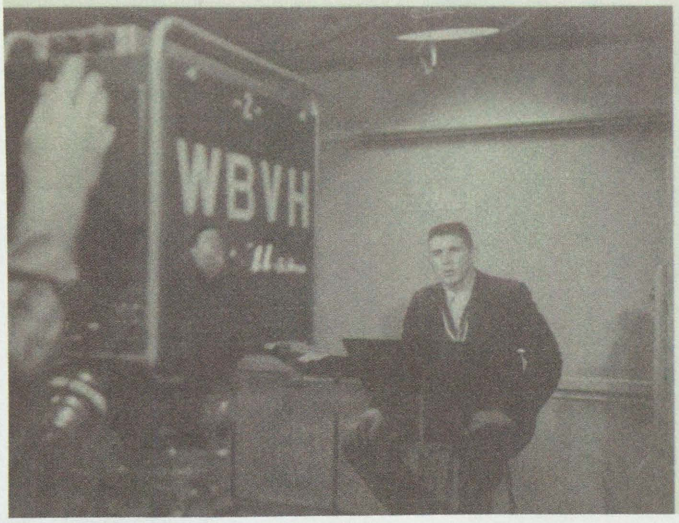

Journalism Class

STANDING: Margret Archambeau, Carlene Buchholz, Mr. Kozler, Mr. Tuck, Laura Dean, Miss Zimmer, Marcia Cameron.

ROW ONE: Donna Nalley, Carmen DeVeaux, Joan Boensch, Dorothy Compton, Diane Foerster, Carol Walters, Cheryl Fischer.

ROW TWO: Janice Dengler, Frances Kinde, Diane Skelcy, John Martin, LaVonn Schick.

Daily Page

ASSISTANT EDITOR - Carlene Buchholz
EDITOR - Margret Archambeau

Vista Visions

BUSINESS MANAGER - Laura Dean
EDITOR - Marcia Cameron

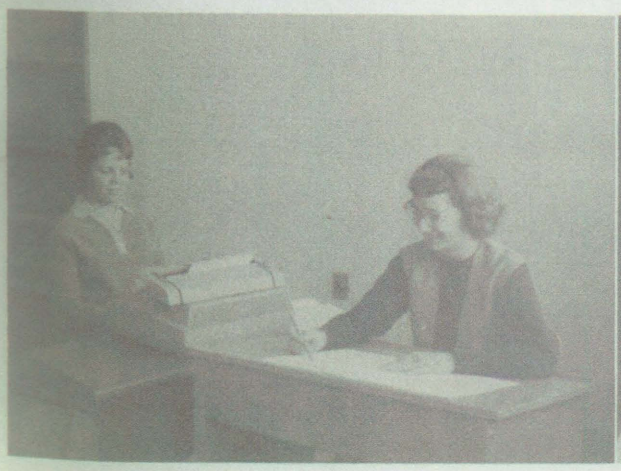

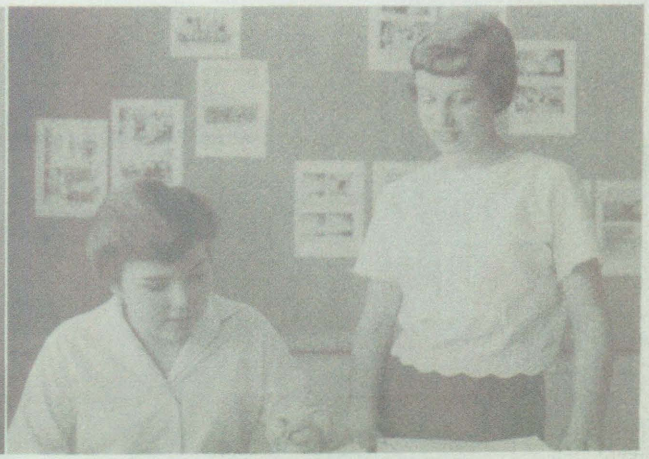

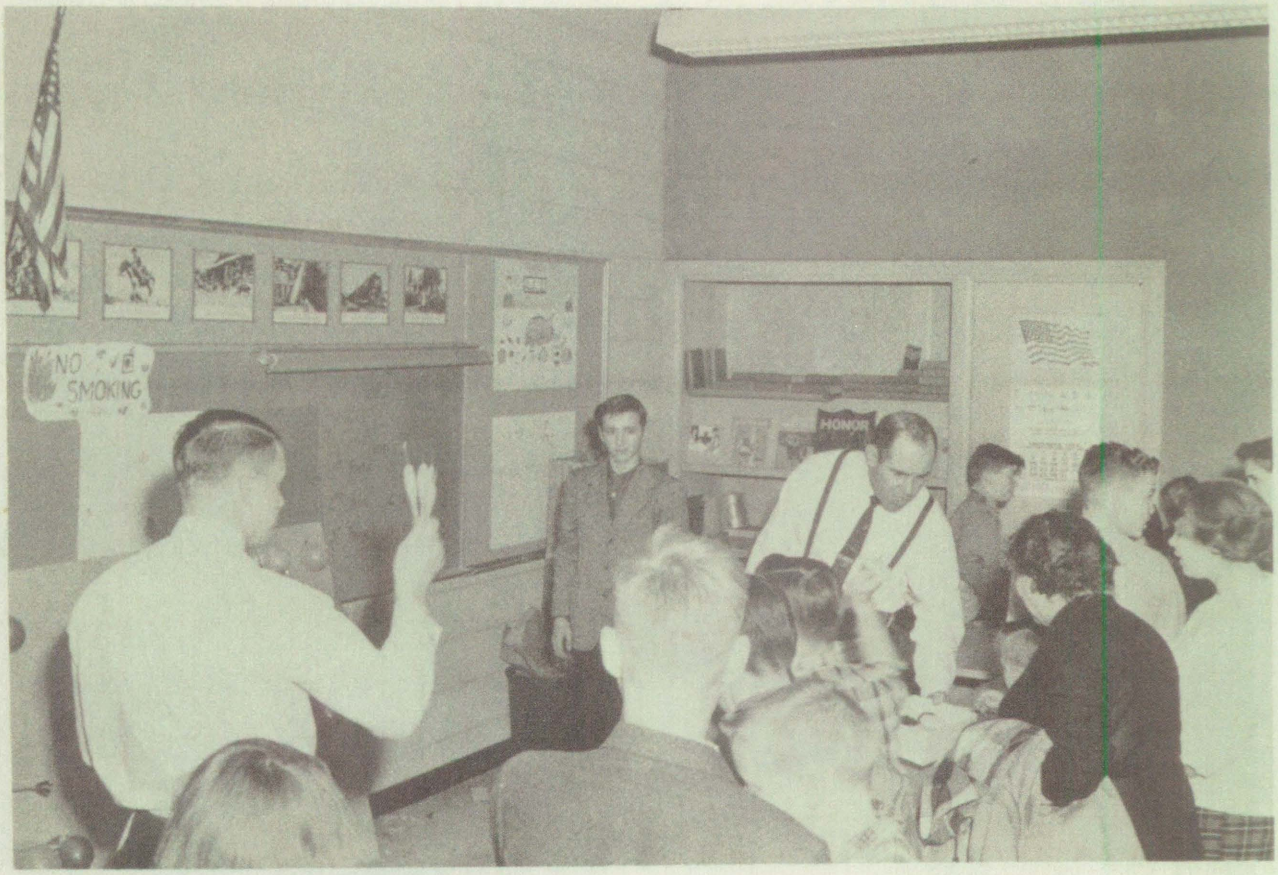

You Always Have Fun at Ricker P.T.A. Fun Fest.

THANKS TO ALL TAXPAYERS

for the splendid Educational Facilities

in BUENA VISTA DISTRICT No. 9

From

RICKER SCHOOL P.T.A.

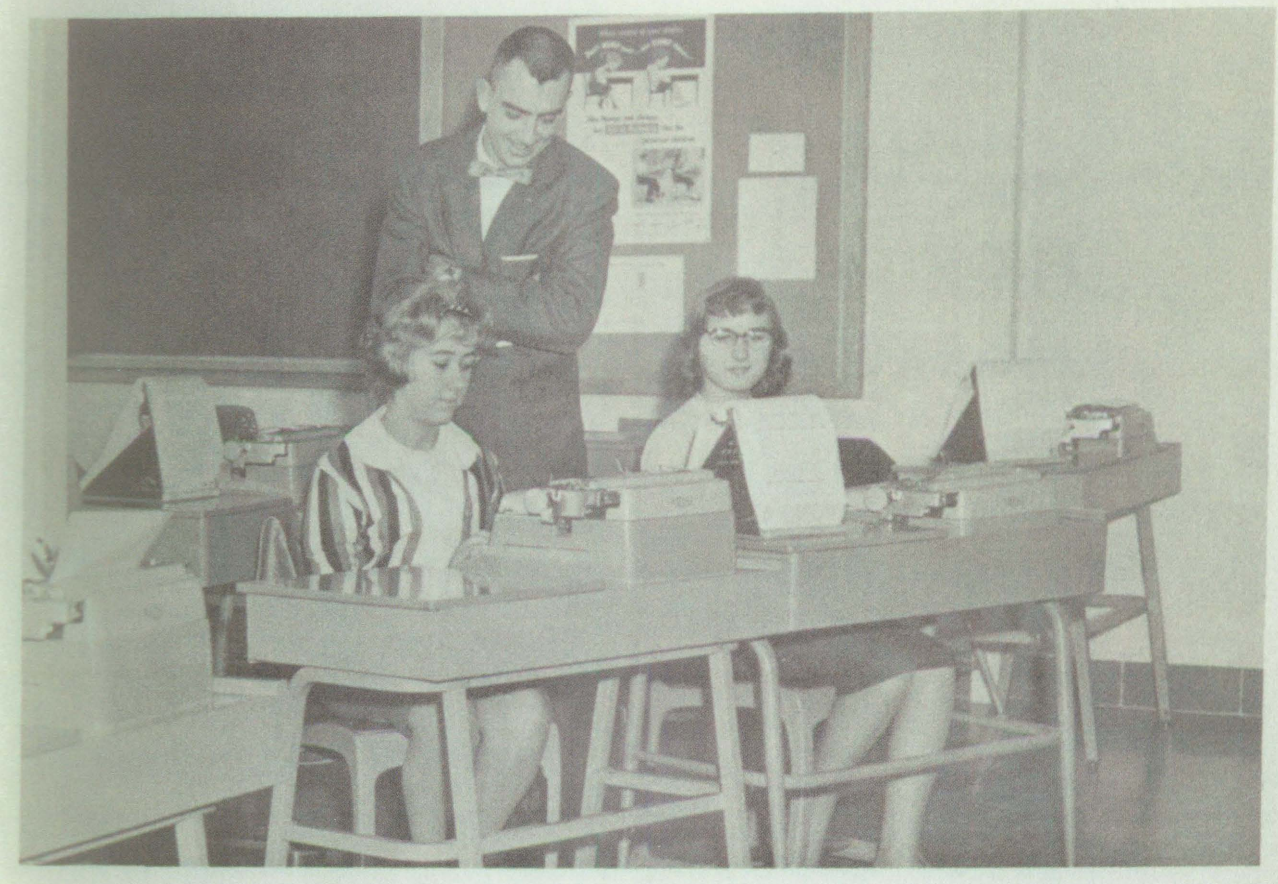

These Buena Vista Students are Learning to Type on Royals Supplied by

LINN TYPEWRITER SERVICE

811 EAST GENESEE

PHONE PL 2-3743

When Buying a Typewriter for Personal or Business Use, Give Us A Call.

FLORIDA MARKET

1620 BAGLEY

WHOLESALE — PRODUCE

Phone PL 2-4165

ENJOY OUR *Delicious* FLAVOR SPECIALS

BUY THE ECONOMY HALF GALLON CARTON

Sure Sign of Flavor

McDonald

Quality Chekd Ice Cream

AT ALL McDONALD ICE CREAM DEALERS

CONGRATULATIONS

Oglesby Equipment Co.

20356 Grand River
Detroit 19, Michigan

Suppliers of Science, Homemaking Art and Shop Equipment

Smoked the old fashioned way

"Our Own" — "Really Smoked"

Bacon Hams Picnics

"FRESHER BY DAY"

From Our Sausage Kitchen to You

Loaves Cold Meats Sausage

Complete Line of Fresh Meats

PIETZ MARKET

1300 Lapeer at Sixth Street

WALTER E. FISCHER

PLUMBING and HEATING

Perimeter Hot Water Heating Our Specialty

462 So. 24th PL 5-8611

HEBERT G. FISHER

PLUMBING AND HEATING

3014 Perkins

PL. 4-9743

LOTH BROS. DAIRY

Selected Milk and Cream

Homogenized - and - Pasteurized

Delivered to Your Door

at

Cash and Carry Prices

502 South 14th St.

PL 7-0611

I WOULD LIKE TO BE YOUR MILKMAN

WE FURNISH ALL YOUR FOOD NEEDS!

H & K SHOP WISE MARKET

2960 N. Washington

"We are proud to have been selected to provide the complete cafeteria and kitchen equipment for the beautiful new Buena Vista High School."

KIRCHMAN BROS. COMPANY

Cor. Midland & Walnut — Bay City, Michigan

COMMERCIAL FOOD SERVICE EQUIPMENT

Uncle Sam,
How ya been? I just finished my exam, I'm glad its over. This is the only page I could write on. Well today is the last day of school for this year. I hope you've had fun. If I know you, you have. There is only few minutes of class left. I've wrote in here before. I hope you and alice have a good orphanage. (no kids.) Well Best wishes always, your one my favorite Uncle.
See you next year I hope as always your friend
Elsa

COMPLIMENTS
OF

SEALTEST DAIRY PRODUCTS

SAGINAW, MICHIGAN

ARTHUR GAIL — DISTRIBUTOR

SAGINAW ASPHALT AND PAVING

ASPHALT DRIVEWAYS & PARKING LOTS

ALSO DO IT YOURSELF ASPHALT SOLD

CRUSHED LIMESTONE IN ALL SIZES

PHONE

PLEASANT 5-1635 — 5-8147

FREE ESTIMATES

OUR CONGRATULATIONS TO THE BUENA VISTA SCHOOL DISTRICT

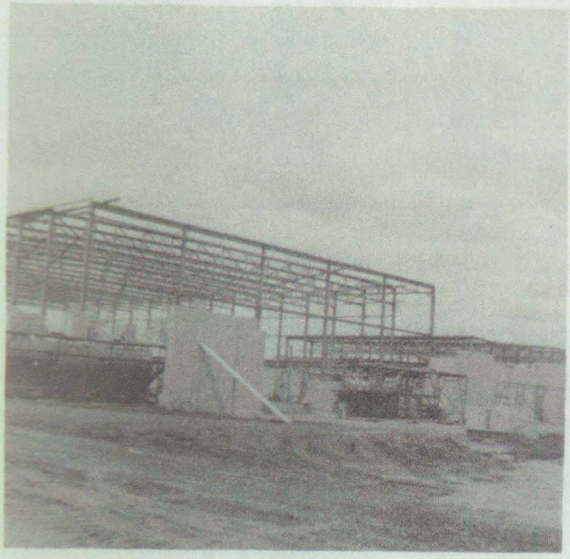

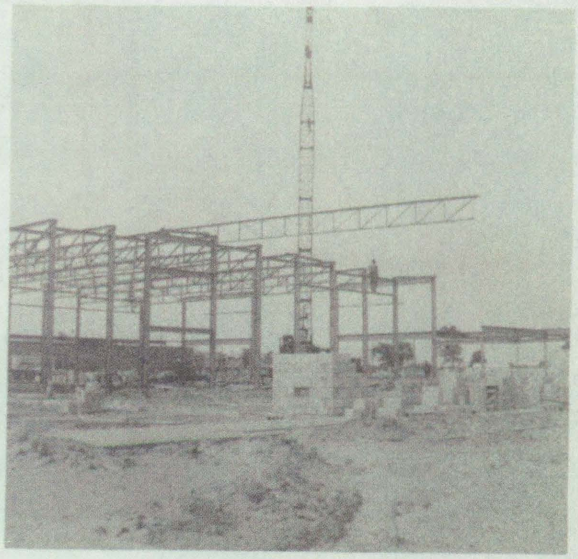

R. C. HENDRICK & SONS

GENERAL CONSTRUCTION

SAGINAW, MICHIGAN

GENERAL CONTRACTORS ON THE NEW BUENA VISTA HIGH SCHOOL

COMPLIMENTS

OF

SMITH-DOUGLASS SD FERTILIZERS

SMITH-DOUGLAS COMPANY

INCORPORATED

3010 HOLLAND AVENUE

SAGINAW, MICHIGAN

FRANK PASKIEWICZ AGENCY

2305 S. Jefferson Avenue

Telephone PL. 3-3551

SAGINAW,

MICHIGAN

GENERAL INSURANCE — SECURITY BONDS

COMPLETE COVERAGE — PROPER PROTECTION

Dear Kilie;

I guess I'm supposed to tell you what a nice guy you are. Well I'm not going to take two pages to tell you that. But it's the truth you are a really nice guy! I think I started the right — with you! This year has been one of my best years! I hope we have had a lot of fun, too. I hope you agree with me! Remember the boat? Oh what fun! Don't you think we were radical? The many walks in the morning when I was home! Oh I miss you so. Especially the ones in the morning when I'm gone! I'll have to have Jack bring you out for a wake. If you know I go out about 5 mornings a week — don't you think I'm sure lucky? I'm very much in love with you! I'm sure hope you are too. When I go out for you, I'm sure hope you have fun this summer — but please don't forget about little ole me, O.K.? I hope so because I'm counting on having a lot of fun with you! Well I'm pretty sure I'll get your license which will be less than a month away. I can hardly wait acquainted with the way you have been for several years. We went out Friday night, August 14, 1959, we thought it was different. I'm fact that night we really got any thing, but the way you didn't hold my hand or quite as bad as I thought you would. I'll never forget that night. I'll always remember the way you spoke to me. I loved every bit of that night and now I'm just a few months I'm looking forward to the past matter of fact that is what I'm concerned matter of course for as long as I'm interested to me loving you I'll always be of great importance of you whether we're together or apart.

Love
Always
Alys

ALLIED TOOL & DIE COMPANY

3545 JANES ROAD
SAGINAW
MICHIGAN

TELEPHONES
PL. 5-5384
PL. 5-5385

EXPERIMENTAL SPECIALISTS IN
PRECISION, AIRCRAFT AND AUTOMOTIVE MACHINING

COMPLIMENTS
OF
THE GRANT
GROCER CO.

DISTRIBUTOR FOR
BLUE WATER FISH

Make It Fish — Make It Bluewater

CITY ELECTRIC CO.

ELECTRIC CONTRACTORS
AND
MOTOR WINDING

108 North Warren Avenue
SAGINAW 24, MICHIGAN

VICTOR LA LONDE SHELL SERVICE

HESS AND S. JEFFERSON AVE.

SHELL GASOLINE

Specializing In

Washing — Greasing — Motor — Brake Service

Road Service

Phone PL 5-9544

JOHN H. NICKODEMUS
& SONS, INC.

C-TANE
X-tra®

315 HOLLAND AVENUE
SAGINAW, MICHIGAN

The Saginaw Maid

Designed for the Discriminating
Kart Enthusiast

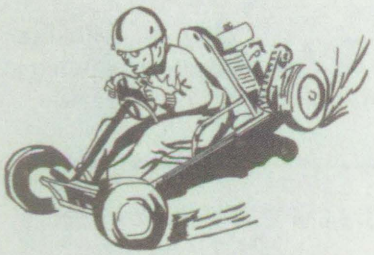

GO KARTS MAKE AUTO
RACING A FAMILY SPORT

GENERAL WELD INC.
HOME OF SAGINAW MAID

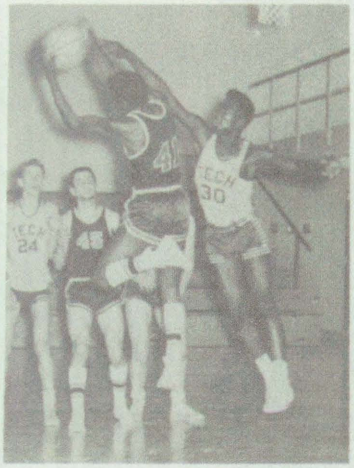

Holsum
Bread

GIVES
EXTRA
ENERGY

The Case Baking Co.

COMPLIMENTS OF

LENTNER SAND & GRAVEL

R # 4
6404 HESS ROAD

SAGINAW, MICHIGAN

Best Wishes to my favorite and, shortest coach "Good Luck" Andy Owen 1960

State Farm Insurance Co.

CLARK H. PARKER

2360 Midland Rd. Saginaw, Mich.

PHONE SW - 21421

Phone PL - 7-0377

Frimberger Sheet Metal Co.

Heating - Ventilating - Air Conditioning

2801 N. Michigan
Saginaw, Michigan

RAYMOND'S GOOD FOOD

2040 EAST GENESEE

SAGINAW, MICHIGAN

COMPLIMENTS
OF

Harold Grahm's Good Gulf

GENESEE & BELLEVUE
SAGINAW, MICHIGAN

COMPLIMENTS OF

TYPEWRITER EXCHANGE

SAGINAW, MICHIGAN

Able TV Sales and Service

YOUR ZENITH DEALER

1046 East Genesee Avenue

PL 5-7873

Best of Luck Sweet 100 Lid Ray Rousseau 60

KOLLETH'S SUPER MARKET

3063 JANES ST.

Groceries — Meats — Produce

Open Daily 8 a.m. to 9 p.m.

GRANVILLES

FINE SHOES FOR
ALL THE FAMILY

128 North Washington

SAGINAW, MICHIGAN

Banking That Is Building
MICHIGAN

MICHIGAN NATIONAL BANK
SAGINAW, MICHIGAN

ASSETS OVER 500 MILLION DOLLARS

MEMBER
FEDERAL RESERVE SYSTEM
Federal Reserve Insurance Corporation

SCHWAGER GREENHOUSE
1114 S. OUTER DRIVE
PL 3-3073
FLOWERS FOR ALL OCCASIONS
DELIVERY SERVICE

COMPLIMENTS OF
W. L. CASE and COMPANY
409 ADAMS AT
SOUTH MICHIGAN AVENUE
PHONE PL 3-5441
FUNERAL DIRECTORS
SINCE "1889"

MOREY and SON
HEATING, SHEET METAL,
EAVESTROUGHING
3860 E. Washington
PL 4-2720

HAVE TOOLS

WILL TRAVEL

To a real nice kid
Best of Luck in the
Future
Joan Pribbenow
'60

To one of the nicest guys I have ever known. The best of luck. Laura Clark

SECOND NATIONAL BANK

COMPLETE BANKING AND TRUST SERVICE
WE HAVE AN OFFICE NEAR YOUR HOME OR BUSINESS
WITH COMPLETE PARKING FACILITIES

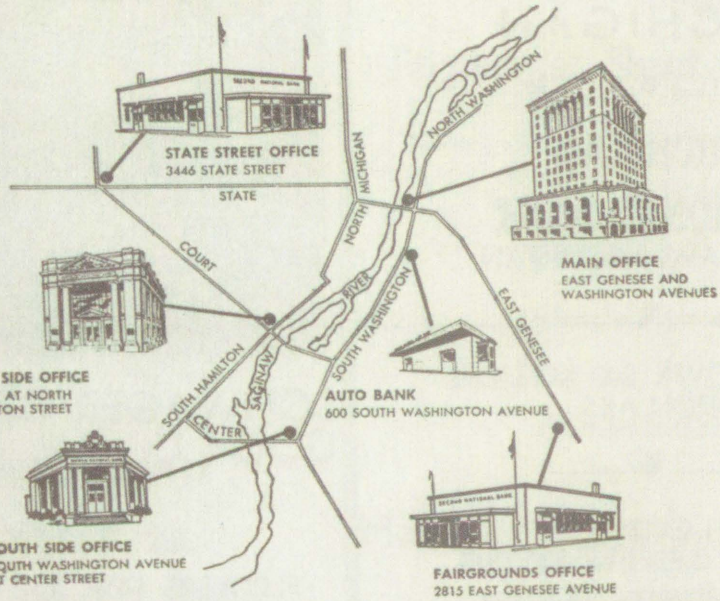

To one of the sharpest guys at B. V. H.
Nancy Mieska

MEMBER: FEDERAL DEPOSIT INSURANCE CORPORATION

FEDERAL RESERVE SYSTEM

Sam, you are very smart & have a good looking sister, but why do you get ninth hours.
Larry

COMPLIMENTS

OF

HOFF'S FARM DAIRY

4440 HOLLAND ROAD

HOME DELIVERY or CASH AND CARRY

Sam
Best of luck to a real nice guy
I'll remember you
Judy Mofford

Dear Sammie, Happy Birthday to you. Next year.
Love Elsie

Somerville Music Shop

1815 N. Michigan

Band Instruments, Organs,

Pianos, Accordions

"Our Low Overhead
Saves You Money"

DAVID YAUCK, INC.

4830 HESS

MEAT & GROCERY

SUPPORT YOUR
NEIGHBORHOOD STORE

COMPLIMENTS OF

GRACE CLEMENTS GREENHOUSE

3800 Wadsworth Rd.

PL 3-3303

To a real nice guy. Good luck in the years to come. "60"
Dave

Princing and Brennan Pharmacy

TWO LOCATIONS
1925 James 3516 State

SAGINAW, MICHIGAN

COMPLIMENTS OF

FLETCHER'S HEATING

OFFICE MACHINES and FURNITURE

MARK McGILLIS THOMAS CROSS

82 West Genessee Ave.
Saginaw, Michigan
Phone PL 5-3456-7

—On the Dixie Just One-Half
Mile South of Hess—

The Furniture Market, Inc.

Furniture - Floor Covering - Appliances
Boats - Motors - Accessories

PHONE PL 2-9607

4301-05 E. Genessee Ave.
Saginaw, Michigan

Your Headquarters for Everything
In Sports Equipment

MORLEY BROTHERS

At Your Service Since 1863

115 N. Washington Phone PL 5-8121
SAGINAW, MICHIGAN

Sam
Don't go kissing
down by the
garden gate; Love
is blind but the
neighbor's aint
Gloria Henne
"1960"

Best of Luck
Forever
Kathee
Rock

ONE OF HISTORY'S WISEST MEN, ARISTOTLE, ONCE SAID . . .

"ALL WHO HAVE MEDITATED ON THE ART OF GOVERNING MANKIND HAVE BEEN CONVINCED THAT THE FATE OF EMPIRES DEPENDS ON THE EDUCATION OF YOUTH."

Sam:
I wish you good luck in football next year. I hope you learned a little History in spite of me.
Mr. Somerfelt

Best of Luck
to a real sweet
Sam
"60"
Bubbie Gorrell

THE MEN AND WOMEN OF SAGINAW STEERING GEAR ARE PROUD TO BE GOOD NEIGHBORS OF THE BUENA VISTA TOWNSHIP SCHOOL SYSTEM

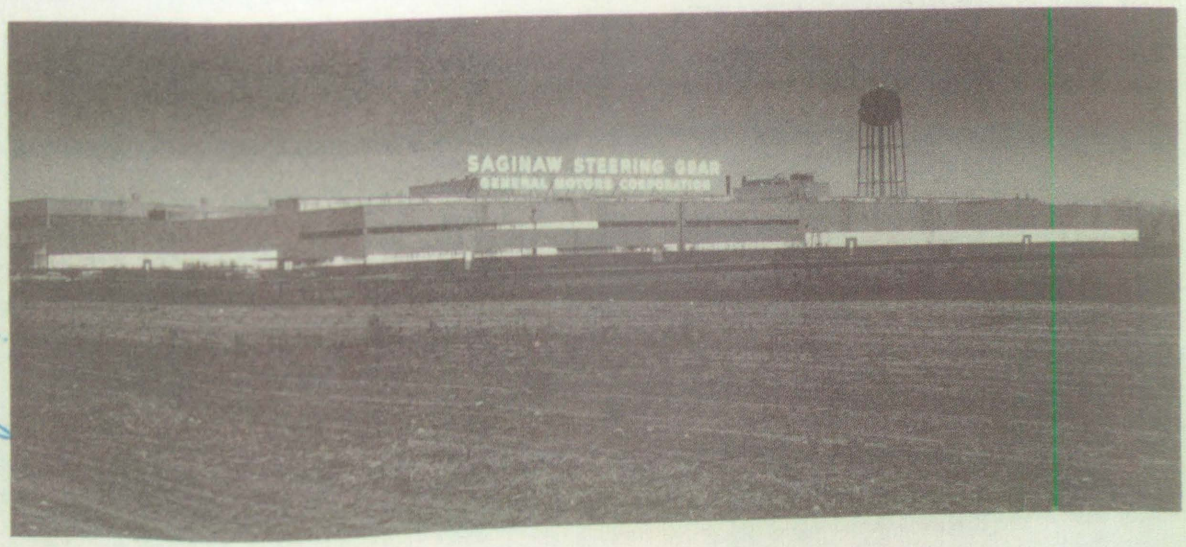

To a real nice guy.
stay that way.
Lordy Michigan

EDWARDS BROTHERS, IN
Ann Arbor, Michigan

Best of Luck
to Sam Bonn
(Fabian)
John Nayes
"60"

Sam, a boy who made the Drama Club go so much fun. (to bad you weren't Swan)
Sue Ustyk

Sam:
There's a tree that grows in heaven, who's blossoms never fade. Someday you'll have the pleasure to rest beneath it's shade.
Best of Luck.
"59-60"
Mary Schnopke

Best of Luck
to
a real good football
player!
John (Sid R.) Henry

Best of Luck
to a real sweet
guy. "Jake" ??
really.
Jean
Burr
"60"

Best of luck
with Alice and
in every thing
to a real nice
guy and
geometry
partner
B. Bood
Cheryl Sicker

Best of luck
to a real nice
guy
Sam
Fabian
Mary Ann

Best Wishes
for a great actor
from a greater one
Duane Boulieu
"60"
P.S. "So"

To a nice boy
To Sam
I give

4 lines of poetry
From a lazy poet
Wayne H. Thiel
"60"

To Sam
That is a very
good swine
of the year.
Percy Ste

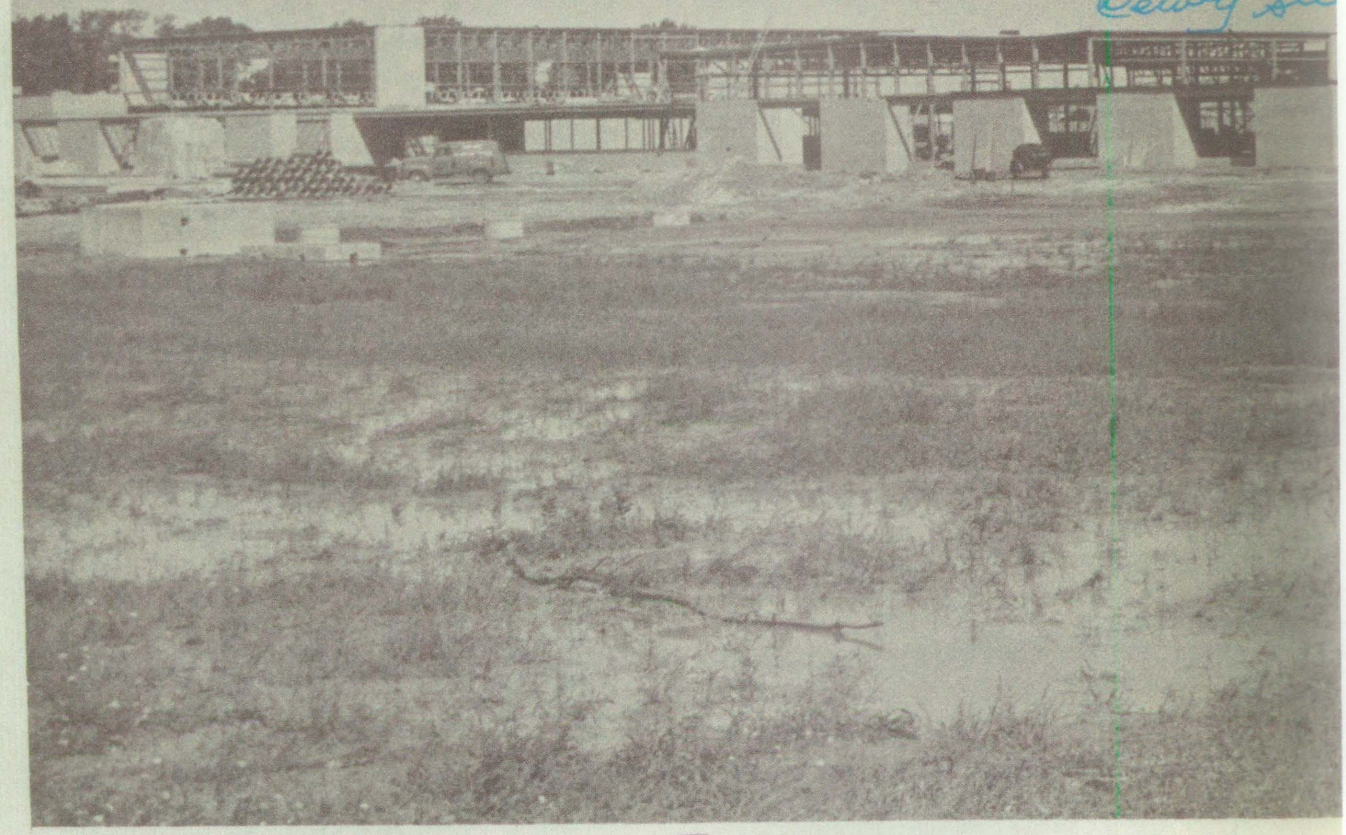

Sam,
Best of luck
to you through-out
high-school.
Fred Rindhage

Sam!
Best of luck
in basketball and
football next year
Lucian Pellat
"60"

PROGRESS I

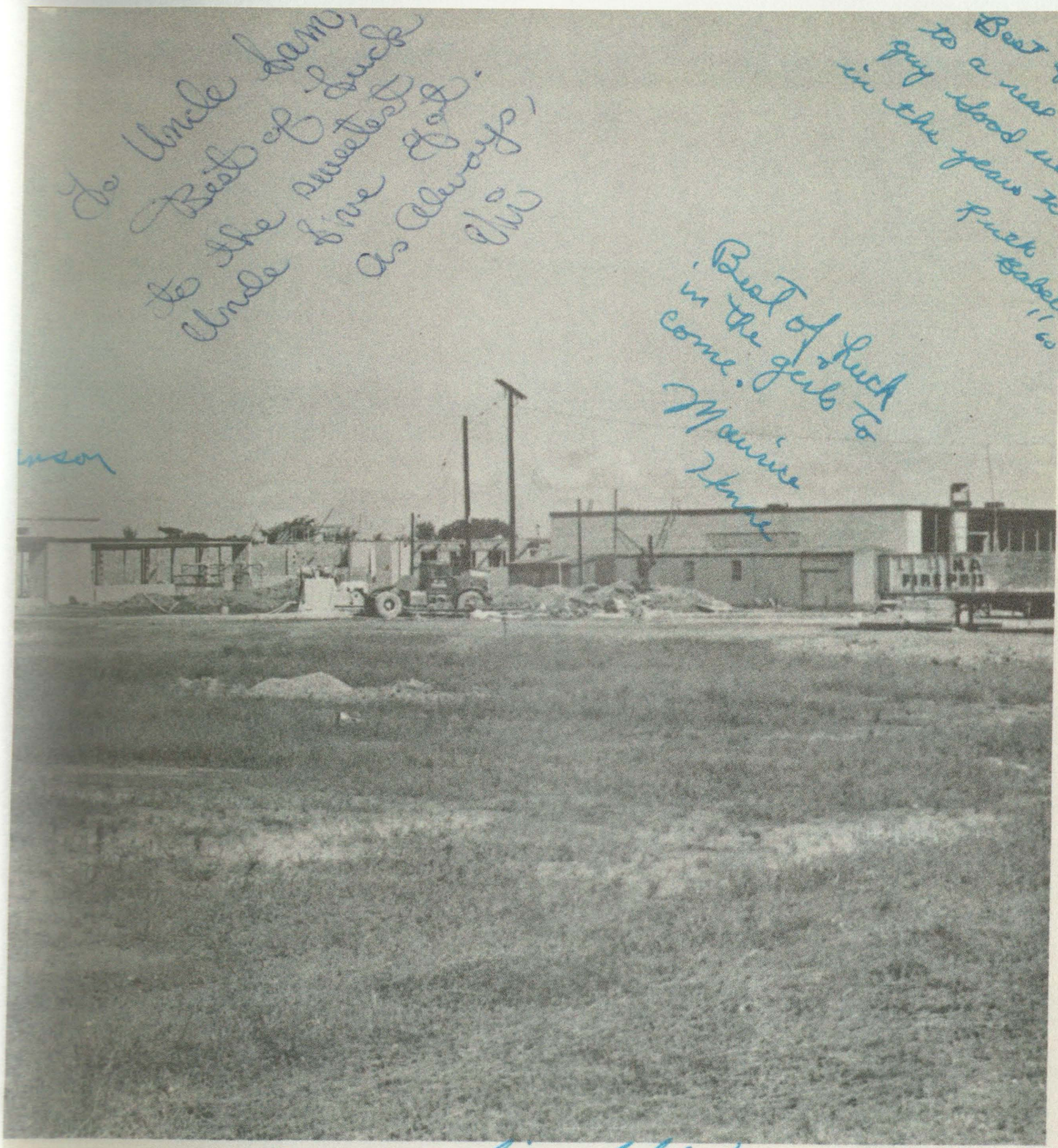

To Uncle Sam,
Best of luck
to the sweetest
Uncle I've got.
As always,
Vic

Best of luck
in the years to come.
Maurine
Ikenn

Best of luck
to a real sharp
guy. Good luck
in the years to come
Frank
Gabechards
"65"

May our friendship
never hinge.
We can never replace
a friend
A true friend is a friend
forever.
Friends slowly won
are long held
Susan Pollet

EDUCATION

So my one
and only
Uncle Sam,
Good of luck
always, Ella

9340943R0

Made in the USA
Lexington, KY
23 April 2011

Public
Libraries
of Saginaw

31390014699399

M0D1003607125